THE LIMA TIMES-DEMOCRAT.

CABLE AND TELEGRAPH REPORT OF THE SCRIPPS-McRAE PRESS ASSOCIATION CO.

VOL. XVIII. NO. 256 LIMA, OHIO, FRIDAY, AUGUST 8 1902. PRICE: THREE CENTS.

MANY

Lives Lost in Explosion

In a Colliery.

The Disaster Caused by Firedamp.

Half Ton Powder Also Blew up, Mangling Many People.

General Opinion That the Entire Property was Ruined by the Explosion.—Rescuers at Work.

Trinidad, Colo., Aug. 8. — Over a dozen lives are known to have been lost as the result of an explosion Thursday night in No. 3 mine at Bowen's camp 10 miles north of this place. The exact number of men working on the night shift and in the mine at the time of the explosion is unknown. The mine is worked by the Union Coal company of Denver, and is a slope mine, situated on the mountain side and about 400 yards from the tipple below. The explosion occurred about 800 feet from the mouth of the slope and was caused by firedamp.

The known dead are: James Hunter, machine runner; Tilden Winfield, colored helper. Mike Cassidy, blown to pieces; Joe Gordon, colored driller; Joe Sanchy, machine runner; Thomas Sierra, Frank Grioat, Weller Elliott.

Immediately after the night shift had started in the slope a startling explosion occurred, entirely filling the mouth of the slope and shaking the buildings and breaking windows for a mile distant. Owing to the mouth of the slope being filled the rescuers were delayed for some time, but succeeded in reaching part of the men through an old slope, and eight dead bodies were quickly brought to the surface. The mine is filled with gas and smoke and the rescuers are afraid of afterdamp and are unable to stay in the mine more than a short time. Mothers, wives and children of the dead and imprisoned miners are almost crazed with grief, and the scene presented at the mouth of the mine is a most pathetic one.

The powder house in the mine, usually containing 1,000 pounds of powder, blew up, and it is this which caused such great disaster. The general belief is that the entire mine has been ruined, and if not it will take months to get it in working order again. The rescuers are pushing forward with all possible speed, and before many hours the exact number of lives lost and the total amount of damage can be determined.

CONVENTION

of Friends C. E. in Session in Richmond.

Three Days Program Has Been Arranged for Observance.

Richmond, Ind., Aug. 8.—The friends' International Christian Endeavor convention, the first to be held in the young people's society of the friends church became a part of the international organization, began here today. A three days' program has been arranged, resembling in most of its features the programmes of other Christian Endeavor gatherings. Prominent among the participants are Rufus M. Jones, of Philadelphia, Elbert Russell of Chicago, Rev. Henri J. Brown of Indianapolis, Charles S. Lightner of Sabina, O., Prof. J. Edwin Jay of Wichita, Kas., Rev. Walter Malone of Cleveland, Emma Coffin of Spencer, Ia., and Mary Mears of Lynn, Mass.

FOUR MEN

Exist on all Rewards for Capture of Tracy.

Seattle, Aug. 8—The remains of outlaw Tracy arrived here this morning in care of Constable Staub, of Wilbur. They were reshipped to the Penitentiary at Salem, Oregon. Squabbling over the rewards, has begun. Four men of Creston, who did the shooting which brought Tracy's death, lay claim to all rewards. They guarded the corpse yesterday with rifles.

REVOLTING

Crime of Louis Thoms is Expiated.

Steward of Steamer Peerless Hanged Today.

It is Now Believed that Carry Larson, the Dead Girl, was Not Thoms' Only Victim.

Chicago, Aug. 8.—Louis C. Thoms was hanged today at 11:29 o'clock. He has had two trials, escaping on the first. His crime was revolting. On December 30, 1901, while steward of the steamer Peerless, he choked Carrie Larson, a cook of the vessel, to death. He then assaulted her and loading her body with iron weights, sank it in the Chicago river. Robt. Keissig, a cabin boy, was a witness, and brought about the conviction. It was proved in the trial that the Larson woman was not Thoms' first victim.

ELECTION

In Sunny Tennessee a Stormy One.

Men were Killed and Ballot Boxes were Stolen.

Voters in the Vicinity of Knoxville Break All Records for Disturbances in that Portion of the South.

Knoxville, Tenn., Aug. 8.—Knoxville was the storm center yesterday and the last night of the most exciting election ever held in this section of the south. The leading features were: Three men shot; officers of the election stole the ballot boxes and refused to hold an election; citizens were refused application to see the ballots counted, and the result is that many districts will not be heard from for an indefinite time. The men shot are Robert Burnett, Jas. Connor, and Budge Showalter. Burnett is fatally hurt.

GEN. KITCHENER

Will be at the Inauguration of Assouan Dam Just Finished in Egypt.

London, Aug. 8.—It is stated that the Prince of Wales and General Kitchener will be present with the khedive of Egypt at the formal inauguration of the great Assouan dam in December. The dam at Assouan, the last coping stone of which was laid with suitable ceremonies last week, makes the completion of the Nile Reservoir, which, with the exception of the Suez canal, is considered the greatest of all the public works construction in Egypt during the British occupation of that land. It is but fitting therefore that its inauguration should be attended by the heir to the throne and the general who did so much for the pacification of the upper Nile region.

The new reservoir will enable wide tracts of land to bear two crops a year instead of one; will bring waste districts into tillage and will greatly increase the sugar cultivation. The reservoir will supply 1,000,000,000 cubic meters of water annually. The dam at Assouan is 1¼ miles long. It is pierced by 180 openings, which have steel sluice gates.

The news that the Nile reservoir was to be begun was contained in an announcement on Feb. 20, 1898, to the effect that the Khedive in Council had approved a contract with John Aird & Co., which settled the much debated question. The contract called for the completion of the two dams in five years from July 1, 1898, and the contractors agreed to accept payment by annual installments of $800,000, beginning on the completion of the dams and extending over thirty years—a total of $24,000,000. Work was begun immediately after the contract was signed, and about a year ago it was stated that progress had been so much more rapid than had been expected that there was reason to believe that the undertaking would be completed six months earlier than was originally thought possible. Continuous employment on the Assouan dam has been given for the last eight ten months to 16,000 operatives, 90 per cent of whom are Egyptians.

ROWING MATCH BEGINS.

Today Witnessed the Commencement of the Championship Contest.

Worcester, Mass., Aug. 8.—On Lake Quinsigamond today the best amateur scullers and oars in the country began their competitions in gigs and shells in the thirteenth annual championship races of the National Association of Amateur Oarsmen of America. Today was given over to the preliminaries. The chief races take place tomorrow and judging from the high class of entries many stirring races will be witnesses. The practice work of several competitors has been very good, leaving a doubt as to the probable outcome of each event. In consequence there is quite a betting interest in all the races and considerable money will probably change hands. The championship seniors in particular is expected to be one of the keenest contests ever sculled in America as the entries include the three foremost oarsmen in the states, C. S. Titus, the Henley aspirant and present champion, F. Demourelli, of New Orleans, winner of the 1900 intermediate, and "Joe" Maguire, of Cambridge, Mass., the champion of 1897.

In the international four, the intermediate eight and others of the events will be seen representative oarsmen from St. Louis, Philadelphia, Baltimore, Boston, New York, Winnipeg and other cities.

KNOX WAS GALLANT

And Deeply Resented the Insult Given His Women Friends.

New York, Aug. 8.—Attorney General Knox, told the story of the assault upon him last night at Atlantic City.

"It was at the Garden Hotel," said Mr. Knox. "I went there with four lady friends, who they are makes no matter. While we were dining, three men came in and sat at a near by table. One of these men I recognized as Chas. T. Schoen, of Pittsburg. The others I do not know. These three men made up a boistrous party, and became noisy and used rough and insulting language. I took the ladies away, then returned and reproved the men. One made a lunge at me, but I was not struck.

May Appeal to the President.

Wilkesbarre, Pa., Aug. 8.—President Mitchell of the United Mine Workers, in an interview, said with reference to the decision of Judge Goff in the habeas corpus proceedings against the miners in West Virginia: "The only thing to do now is to make an appeal to President Roosevelt for the pardon of the men in jail and this will probably be done at once."

Reviewed by Monarchs.

Reval, Russia, Aug. 8.—Emperor William and the czar witnessed the operation of landing a force on the island of Carboe. This maneuver ended with the entire force marching past the sovereigns, who had followed the operations by boat and on foot ashore. Upon leaving the island their majesties responded heartily to the cheers of the crews of the warships.

JURY

Held Several Men Responsible

For the Killing

Of Joseph Beddal at the Hands of a Mob.

Some Very Important Testimony was Given by the Witnesses.

One Asserted That as the Police Ran up Street They Were Shot at by the Shop-Keepers.

Shenandoah, Pa., Aug. 8.—A verdict was rendered by the coroner's jury which has been investigating the death of Joseph Beddall, who received his fatal injuries at the hands of rioters here last week, holding Joseph Paluwiscz, a butcher, Matthew Paularkas, a one-armed saloon keeper, and many other rioters unknown to the jury responsible for the killing. The men named in the verdict are now locked up, and other arrests will follow. The two men were taken into custody by two constables, who were protected by a platoon of soldiers. A large number of witnesses were examined, including the three workmen and Deputy Sheriff Thomas Beddall, who were first attacked by the mob; the six policemen who were subsequently set upon and some of them shot, and several eye witnesses of the riot. Some of the testimony was considered very important by the coroner and the jury. Paluwiscz was identified by the three boys, who testified they saw him in the crowd with a club, and Paularkas is alleged by another witness to have injured Joseph Beddall. The policemen testified that as they ran up the street pursued by the mob, firing pistols, men standing at nearly every saloon door shot at them as they passed. At one doorway three men stood blazing away at them, and from an upper window of a building three other men were shooting down on them. The drinking places referred to are all owned by the foreigners. During the inquest a number of names of persons who, it is alleged, were in the riot, and the location of others whose names are withheld, were furnished the coroner. These names will be given to the proper authorities and arrests made. One other foreigner, Joseph Wenczkonis, who was shot in the face, was arrested on a charge of rioting. Nearly a dozen men are now in custody charged with complicity in the affair.

Soliciting Funds.

Scranton, Pa., Aug. 8.—Committees were appointed by the district board of the United Mine Workers to make a house-to-house canvass of the city and suburbs for financial aid for the strikers. It is understood the same plan will be followed in all the cities and larger towns in the coal regions. Honors were even between the strikers and the operators in the matter of resumption and cessation. The Pancoast washery of the Ontario and Western company at Throop started up and the Nayaug washery of the Nayaug Coal company at Dunmore shut down, the men having been induced to quit by a committee of strikers.

Small Shipments of Anthracite.

Philadelphia, Aug. 8.—The Pennsylvania railroad for the week ending Aug. 2 carried only 920 tons of anthracite coal. This is the smallest tonnage of hard coal the company has moved in many years. For the same week in 1901 the tonnage of anthracite amounted to 98,439 tons. The shipments of bituminous coal continue to show a steady increase. Last week the company carried 587,035 tons, against 385,747 tons last year.

Money For Miners.

Indianapolis, Aug. 8. — Secretary Wilson of the Mine Workers said that the assessments are coming in from the locals. The donations, he said, have been ample to carry the strikers through to the present time. He would not state the amounts now being received on donations or assessments. He said that it had been decided to give out no more figures on receipts from these sources.

Tons of Coal Stolen.

Wilkesbarre, Pa., Aug. 8.—The Pennsylvania company at Pittston caused the arrest of a number of miners who mined coal for their own use in abandoned workings and outcroppings. An official of the company says since the strike began hundreds of tons of coal have been stolen from the company. The men taken into custody were bound over for court.

WAS HANGED

For Committing Highway Robbery in Alabama.

Birmingham, Ala., Aug. 8.—Will Dorsey, colored, was hanged here today for highway robbery. His case was the first in the history of the state that the death penalty was imposed for this offense, though it has been a capital crime for many years.

HONORS CONFERRED

By British King Upon Various Favorite Subject.

London, Aug. 8.—King Edward held an investure of the orders at Buckingham palace today. The Dukes of Wellington and Sutherland received the order of the Garter. Lords Roberts and Kitchener, John Morley and others received the new order of Merit.

MONUMENT UNVEILED.

A Tribute Paid to the Memory of the New York Heroes.

Culpeper, Va., Aug. 8.—The magnificent monument erected in the National Cemetery to the memory of the soldiers of the Twenty-eighth New York Volunteer Infantry, who fell in the battle of Cedar Mountain, was unveiled today with imposing exercises in the presence of an immense throng. More than 200 survivors of the regiment came from Rochester to take part in the ceremonies and the number of participants was increased by the presence of a large number of Confederate veterans.

The address of welcome was delivered by the old regimental commander, Col. E. F. Brown of New York. Hon. Oren Britt Brown of Dayton, O., delivered the oration of the day, and there was a poem prepared for the occasion by Gen. Horatio C. King. Sergeant S. S. Marvin of Philadelphia made the presentation address and the speech of acceptance on behalf of the government was made by Col. T. E. True of Washigton. Tomorrow there will be a general reunion of the regiment on the battlefield of Cedar Mountain.

MORAL REFORM

As Discussed at Third Day's Session of the Negro Congress Today.

Atlanta, Ga., Aug. 8.—Moral and social reform questions were discussed at the general session of this the third day of the national negro congress. Rev. R. E. Watts, D. D., of Petersburg, Va., called the gathering to order this morning, and Rev. H. H. Proctor, D. D., of Atlanta, led the devotional exercises.

Among the addresses delivered were the following: "Home Improvement for the Race," R. L. Smith, Oakland, Texas; "How to Reach and Help the Poor of the Race," Rev. W. J. Howard, D. D., Washington, D. C.; "To What Extent is Crime Increasing in the Race and What is the Remedy?" Rev. R. E. Jones, Atlanta; "The Effects of Secret and Benevolent Societies Upon the Life of the Race," Rev. A. E. P. Albert, D. D., New Orleans; "The Social Status and Needs of the Colored Women," President G. W. Hayes, Virginia Seminary, Lynchburg, Va.; "What Improvements are Necessary in the Present Home Life of the Negro?" Rev. G. N. Blackwell, D. D., Philadelphia.

TAKE TO THE WOODS

Rather than Witness a Coronation which will be Rather Tame.

London, Aug. 8.—There is as yet no sign of the expected heavy influx of visitors for the coronation tomorrow. On the contrary hosts of Londoners are taking advantage of the holiday to go to the country. The weather is squally today, but the weather office predicts sunshine tomorrow.

King Edward is expected to witness the rehearsal of the coronation ceremony at the abby today.

The city is taking the coming coronation very complacently. There are no large crowds and the decorations are simple. It is a marked contrast to the previous time when the coronation was postponed.

TO SUPREME COURT

Case of the Striking Miners and Organizers will be Carried.

Wheeling, W. Va., Aug. 8.—The case of the striking miners and organizers, decided in Judge Goff's court against the petitioners for a writ of habeas corpus is to be appealed to the higher courts. John J. Coniff, of the counsel for the defendants, said today that he would proceed at once with steps to carry the case to the supreme court of the United States. It may not get into that tribunal in time for a settlement to be reached before the miners have served their sentences, but questions deemed to be involved will be adjudged for all time.

LIKE A BIRD

A Non-Union Shop Looked When Mob Finished.

Ironton, O., Aug. 8.—The shop of Edward Harbreger, a non-union barber, within fifty yards of the police station, was ornamented with a coat of tar and feathers last night and loomed up in fine feather this morning. The decorators painted the barber pole, windows, doors, and front of the building with tar, and then applied feathers in quantity. Harbreger has no idea who perprated the deed. His only comment was: "Isn't it a bird."

Fire Raging.

Port-Au-Prince, Hayti, Aug. 8.—Fire at midnight, destroyed half a hundred houses in this city. The loss is estimated at $200,000. There are no casualties reported."

WOUNDED

Negro Prisoner Refuses all Medical Aid.

Marietta, O., Aug. 8.—A strange negro held on suspicion, escaped from the city prison this morning while another man was being put in. He tried to kill officer Alexander with a club. The officer chased him a square, firing four shots, the last of which brought the negro down, dangerously wounded. The negro is desperate and refused to allow his wound to be dressed by a doctor.

The Weather.

Washington, Aug. 8.—Ohio, fair tonight and Saturday; warmer Saturday.

Chicago Stock Market

Chicago, Aug. 8. — Cattle 1500, steady; hogs 17,000, lower; sheep 12,000, strong.

KING

On the Eve of His Coronation

Sends Message

To His Subjects in Merry England.

Expresses Gratitude for Evidences of Sympathy Extended to Him.

An Official Bulletin Says that the King is in Good Health and that the Wound Has Healed.

London, Aug. 8.—King Edward sends the following message to his people: "On the eve of my coronation, an event which I look upon as one of the most solemn and important of my life, I am anxious to express to my people at home and in the colonies and in India my heartfelt appreciation of the deep sympathy they have manifested toward me during a time in my life of such imminent danger. The postponement of the coronation ceremony, owing to my illness, has caused, I fear, much inconvenience and trouble to all who intended to celebrate it. But their disappointment has been borne by them with admirable patience and temper. The prayers of my people for my recovery were heard, and I now offer up my deepest gratitude to Divine Providence for having preserved my life and given me strength to fulfill the important duties which devolve upon me as sovereign of this great empire."

An official bulletin says: "King Edward bore the journey to London without the least fatigue. His majesty had a good night and is in excellent health. The wound is practically healed."

THOUSANDS

Attended the Floral Parade.

Two Thousand Wheel Chairs Composed it.

The Most Gorgeous Spectacle of that Character Ever Witnessed—A Picture that Has Never Been Equalled.

Atlantic City, N. J., Aug. 8.—The entire day, from the assembling of the floral hosts in the morning until the close of the festivities this afternoon, was a grand success. Those who reviewed the great procession said at its close that it was the most magnificent spectacle they had ever seen, going far beyond their expectations. The festivities of floral fete day were viewed by more than 50,000 visitors. This great cosmopolitan resort was resplendant with tons upon tons of flowers, floral designs, and an extravagant profusion of bunting. The parade took place on the famous boardwalk and afforded a picture that never has been equaled elsewhere. It was composed of over two thousand wheel chairs, all tastefully decorated with flowers and blossoms of innumerable varieties. All along the line the participants were greeted with wave after wave of enthusiastic applause and cheers. After the parade was finished there was a distribution of prizes and a floral dance concluded the festivities.

HOPELESS

Division on the Question of Nash's New Code.

Columbus, Aug. 8.—It is reported that the supreme court is hopelessly divided on the question of the new code. Justice Shauck, contends that only the constitutional code will be the one draw up on the line of that of Governor Nash. Other justices hold that under the constitution, the code can be made elastic, giving the cities practical home rule.

Live Stock Markets.

East Liberty, Aug. 8.—Cattle light, steady; hogs 12 double decks, 5c and 10c lower; sheep light, steady.

NewspaperARCHIVE®
NewspaperARCHIVE®

TOOK

A Horse Belonging to James Britt.

Second One

That has Been Taken From Same Place.

Dayton Nationals will Play a Game of Ball Sunday with the Reds.

Michael Brown and Party Have Returned From Their Trip Through the Western States.

Wapakoneta, O., August 8.—C. A. Stueve, a well known attorney of this city, who has served one year of his term as election judge, has resigned, in accordance with the law making a candidate for office unqualified as judge, Mr. Stueve being a candidate for probate judge on the Democratic ticket. H. C. Wentz has been appointed to fill the vacancy. The other members as appointed by Secretary of State Laylin, are J. A. Cook, Republican, of New Knoxville, successor to F. M. Horn, and Gus Kuenning, of New Bremen, successor to Charles Hunter. Mr. Stueve was well liked and gave entire satisfaction as an election judge.

The Dayton Nationals have been secured to play a game of ball with the Wapakoneta Reds Sunday at the local park, and this insures a good attendance. The teams have contested once before, July 20th, resulting in a victory for the Nationals in a score of 2 to 1. The victory was obtained on errors, and the Dayton boys gained a reputation as kickers. They are recognized as the first team in Dayton and are well backed financially.

Michael Brown, accompanied by his son Gus and Otto Hartman, has returned home from a two months trip through California, Colorado and Utah, and other places in the middle west. After spending some time touring the country they visited Mr. Brown's relatives at Salt Lake City, where they spent some time. They also visited friends in Los Angeles and San Francisco, returning via the Southern Pacific and stopping on the way at National Park for several days.

Joseph Britt, an oil man of Lima, working for the Standard Oil company, as casing puller, had a valuable horse taken from the hitching rack in this city Wednesday night, and has been unable to find any trace of the animal. About 7 o'clock he drove into town with a friend who wished to see a physician and while in the latter's office, about an hour, the horse was taken. Mr. Britt immediately notified the city officers who have since been hunting for the horse. This is the second horse taken from the same rack this summer, the former belonging to Henry Gehrlic, a farmer.

Mr. and Mrs. J. A. Runyon, of Geneva, Ind., are the guests of relatives on the north side.

Miss Cora Kreitzer is the guest of Mrs. William Kingseed at Sidney.

Mary L. Decker has been granted a divorce from A. L. Decker on the grounds of gross neglect of duty. Plaintiff must first pay costs and attorney fees, which amount to $50.

Mr. and Mrs. J. L. Carson entertained Miss Ruth Dollinger, of Covington, a few days this week.

Mr. and Mrs. George Kinstle are entertaining Misses Lydia and Edith Metzger, of near Cridersville.

Mrs. E. G. Kelley entertained her neice, Miss Alice Cook, of Cincinnati, the past week.

The Non-Irritating Cathartic

Easy to take, easy to operate—

Hood's Pills

Fine cooked meats at Townsend's.

Croup instantly relieved. Dr. Thomas' Eclectric Oil. Perfectly safe. Never fails. At any drug stroe

Excursion to Toledo.

Sunday, Aug. 10th, the C. H. & D. will run an excursion to Toledo. Trains leaving Lima at 5:30, 7:43 and 11:57 a. m., returning from Toledo at 9:30 p. m. Rate $1.25.

Quick Relief for Asthma Sufferers.

Foley's Honey and Tar affords immediate relief to asthma sufferers in the worst stages and if taken in time will effect a cure. H. F. Vortkamp, corner North and Main streets.

Arthur Anticipates No Trouble.

Cleveland, Aug. 7.—Grand Chief P. M. Arthur of the Brotherhood of Locomotive Engineers said concerning the threatened strike of the engineers on the Manhattan elevated railroad in New York: "I have returned from Canada and am not fully advised in regard to the situation. However, Assistant Grand Chief Youngson has left for New York. I don't anticipate any trouble in adjusting the grievances of our men on the Manhattan. We have a contract with that company. I presume new conditions have arisen as a result of the company adopting electricity as a motive power."

Engagement in Luzon.

Manilla, Aug. 7.—A detachment of the Thirteenth infantry was engaged near Marivelez, Bataan province, Luzon. The ladrones had looted a village located on military reservation, and the detachment of the Thirteenth was dispatched against them at the request of the people and officials of the village. The ladrones opened on the soldiers from cover. The Americans replied to this fire and quickly dispersed the Filipinos

Army In Philippines.

Washington, Aug. 7.—An index of the military policy of the administration is afforded by an order recently issued by General Chaffee, commanding the division of the Philippines. By order of the secretary of war he directs the shipment to the medical supply depot at San Francisco of all hospital and medical supplies for the Philippines in excess of the requirements of 20,000 men for two years.

FINE SHOOTING

In Gun Practice of Mayflower's Crew. President Rewards Winners.

Greenport, L. I., Aug. 7.—President Roosevelt participated on board the Mayflower in mimic warfare. The maneuvers which the ship executed were precisely those which might have to be gone through in an active battle. The gun practice of the crew of the Mayflower indicates that the men behind the guns on board American war vessels are even more efficient and accurate than they were at the memorable battle of Manilla bay or at the decisive victory achieved by the American fleet off Santiago. After witnessing the work of the crew of No. 9 gun, the winners of the contest, the president went to the gunpointer: W. J. O'Donnell, and shaking his hand, cordially said: "You did well — excellently." The president presented $5 to each member of the winning crew and $20 to O'Donnell. The shooting of the winning gun crew was phenomenally good. At an average range of 1,500 yards they made 80 per cent of hits.

Their Secret is Out.

All Sadieville, Ky., was curious to learn the cause of the vast improvement in the health of Mrs. S. P. Whittaker, who had for a long time, endured untold sufferin from a chronic bronchial trouble. "It's all due to Dr. King's New Discovery," writes her husband. "It completely cured her and also cured our little grand-daughter of a severe attack of Whooping Cough. It positively cures Coughs, Colds, La Grippe, Bronchitis, all Throat and Lung troubles. Guaranteed bottles 50c and $1.00. Trial bottles free at H. F. Vortkamp, corner North and Main streets.

The Flat Footed Girl.

For the flat footed girl there is little hope. Very old persons whose muscles are almost dormant and who have difficulty in walking have the flat footed habit. They are usually heavy limbed persons of full habit. For a girl to walk flat footed is almost sinful, as it indicates a phlegmatic, heavy, careless disposition.

The girl who walks flat footed rarely wears good shoes and isn't likely to be well dressed. The flat footed girl is inclined to drag her feet along as if they were too heavy for her to lift. Generally the flat footed girl develops into a fat woman. She is never graceful.

What a Tale it Tells.

If that mirror of yours shows a wretched, sallow complexion, a jaundiced look, moth patches and blotches on the skin, it's liver trouble; but Dr. King's New Life Pills regulate the liver, purify the blood, give clear skin, rosy cheeks, rich complexion. Only 25c, at H. F. Vortkamp's, corner North and Main streets.

Make Your Own Sachets.

To make your own sachets buy the powder and sprinkle on thin cotton inside the silk bags or pour on it half a teaspoonful of the oil of the perfume you desire, to which a few drops of glycerin are added. The glycerin keeps the perfume from evaporating. This gives a vigorous and diffusive perfume, pleasant for the rooms, and the sachets to hang in the closets or on backs of chairs should always be treated in this way by perfumed oil fixed with a little glycerin.

A LIBERAL OFFER.

The undersigned will give a free sample of Chamberlain's Stomach and Liver Tablets to any one wanting a reliable remedy for disorders of the stomach, biliousness or constipation. This is a new remedy and a good one. W. M. Melville, old post office corner.

A woman imagines that other women treat her cool unless they kiss her every time they meet.

Wrinkles are smoothed away by its healing touch. Brain tired and depressed people will find a cure in Rocky Mountain Tea. 35c.

For sale by H. F. Vortkamp, corner North and Main streets.

Eczema, scald head, hives, itchness of the skin of any sort instantly relieved permanently cured. Doan's Ointment. At any drug store.

Chenille Portieres.

Chenille portieres may be cleaned by shaking them free from dust and then brushing them thoroughly and evenly with gasoline. Hang on the line in the yard to remove the fumes of the gasoline. Do not use the gasoline when there is a fire in the house.

"I had diabetes in its worst form," writes Marion Lee, of Dunreath, Ind. "I tried eight physicians without relief. Only three bottles of Foley's Kidney Cure made me a well man." For sale by H. F. Vortkamp, corner North and Main streets.

Burdock Blood Bitters gives a man a clear head, and active brain, a strong, vigorous body—makes him fit for the battle of life.

No woman can make a success of marriage who refuses to pretend to be fooled when she isn't.

Don't waste your money on worthless imitations of Rocky Mountain Tea. Get the genuine made only by the Madison Medicine Co. A great family remedy. 25c.

For sale by H. F. Vortkamp, corner North and Main streets.

CASTORIA.
Bears the Signature of Chas. H. Fletcher. The Kind You Have Always Bought

Table Damask.

When selecting a cheap or medium quality of table damask, choose a pattern that nearly covers the ground. Such a tablecloth will wear better and look better than one of the same quality where there is a great deal of plain surface displayed.

CASTORIA
For Infants and Children.
The Kind You Have Always Bought
Bears the Signature of Chas. H. Fletcher.

SANNER SALVE,
The great healing salve in the world.

SUPPORT OF FRIARS,

But Confidence Expressed In the Administration.

ASSURANCE OF CATHOLIC SOCIETIES.

Unfavorable Reports Circulated About the Philippine Religious Orders Condemned by the Federation—Election of Officers and the Meeting Place For Next Convention.

Chicago, Aug. 8. — At the closing session of the American Federation of Catholic Societies, Atlantic City was chosen as the meeting place of the convention in 1903. The election of officers resulted in few changes. T. B. Minahan, Columbus, O., was reelected president, and Anthony F. Matre, Cincinnati, secretary.

The friar question in the Philippines was considered by federation. John R. Keating, a national officer of the Hibernians, offered a substitute resolution for those previously brought before the meeting. Mr. Keating proposed that the delegates dismiss the friar and the Philippine school question with a mere expression of satisfaction with the manner in which the subject is being handled by the vatican and the administration. This was along the lines advised by Archbishop Ireland. When a motion on the substitute was put there was but one affirmative vote, and that one was Keating's. The convention then adopted resolutions on the subject. After expressing confidence in President Roosevelt, the resolutions read:

"Resolved, That we extend to the friars in the Philippines our fullest sympathy in this, their hour of trial; that we appreciate the value of their services in the cause of religion and humanity; that we pledge them our support as American citizens in upholding hands of our government in its determination to see that they are treated with that common justice that belongs to all who enjoy the protection of the American flag. Resolved, that this federation congratulate the vatican and the American government on the position attained in the negotiations regarding the questions which have arisen in the Philippines, and we express our full confidence that these negotiations will be continued until a just and amicable solution shall be attained."

JUDICIAL TICKET

Elected by the Tennessee Democrats. The Plurality.

Nashville, Aug. 8. — Returns from over the state show the election by large majorities of the Democratic tickets for supreme court and for the court of chancery appeals. The former is made up of W. K. McAllister, M. Neil, John K. Shields and W. D. Bard, and the latter is composed of R. M. Barton, John W. Taylor and S. J. Wilson.

Chairman Frank Thompson of the state Democratic committee announced that the Democratic judicial ticket had carried the state by 30,000 votes.

Courtmartial Cases.

Washington, Aug. 8.—A recent mail from the Philippines contains an interesting summary of the results of courtmartial cases in the Philippine Islands. It shows that the accused in 227 cases were dishonorably discharged, in 231 cases forfeited pay and allowances, in 115 cases suffered other punishment, in 110 cases were fined, and in 32 cases were sentenced to confinement. The charges included murder, manslaughter, assaults and attempted rape. Most of the charges, however, were for trivial offenses, and were based upon complaints made by native Filipinos.

Discovery of a Human Fossil.

Minneapolis, Aug. 8.—Professor N. H. Winchell, president of the geological society of the United States and a member of the faculty of the University of Minnesota, left for Kansas with Warren Upham, secretary of the Minnesota Historical society, to investigate the reported discovery of a human fossil, said to be 35,000 years old. They hope to secure valuable data in support of the contention that the earth was inhabited during the glacial period.

Pope on Royal Marriages.

London, Aug. 8.—A dispatch from Rome says the pope has notified the reigning houses of Europe that no more dispensations for consanguineous marriages will be granted. It is the wish of the pope, says the dispatch, that royal personages contract marriages outside of royal families in order to stop degeneration.

Bob Evans in Korea.

Washington, Aug. 8.—Rear Admiral Evans has informed the navy department that he has started from Che Foo, China, for a visit to Chemulpo, Korea, with the Kentucky, New Orleans, Vicksburg and Helena. It is stated at the department that this is merely an ordinary cruise and has no special significance.

Boer War to Be Resumed.

Rome, Aug. 8. — The Giornale De Italie publishes an interview with the son of former Secretary Reitz of the Transvaal, who has arrived at Naples. In this interview Mr. Reitz declares that war in the Transvaal would recommence a few years hence.

Protest From the Pope.

Paris, Aug. 8.—The Soleil asserts that the government has already received a protest from the pope on the application of the law of associations, but that the holy see does not intend to publish the tenor of the communication.

COMING OF MILLENNIUM.

Remarkable Prophecy of an Infant Near Warsaw, in Russia.

"In one year's time there will be a great war between the world powers, and in three years we will witness the coming of the millennium."

This startling prophecy, it is declared, was recently made by a male child only three months old born in a small village near Warsaw, Russia, says a Washington dispatch to the New York Herald. S. Berlin, a Seventh street merchant, received a letter from his father in Russia relating the incident. According to the letter, the mother left the house for a few moments and told her seven-year-old daughter to look after the babe.

For some reason the little girl began to cry, when, according to the letter, she was startled to hear the three-months-old baby address her plainly with the words, "Don't cry; mamma will be back soon."

This unexpected speech scared the girl still more, and she ran out of the house in search of her mother, to whom she related the incident. The mother went to the child and began questioning him, and finally the boy spoke again, saying, "Send for the rabbi."

When the rabbi entered the room, the child refused to speak until he and the rabbi were left alone, and when the room had been cleared, it is said, he gave utterance to the prophecy mentioned.

Soon after Mr. Berlin received his letter with the story of the wonderful child another man in Washington received a letter from a different person relating the same incident as told in the first letter. It is said that the prediction has created great consternation among the Hebrews of Russia. According to the Torah, the millennium, is due in about three or four years, and Hebrews consider this prophecy as a verification or reminder of the approaching reign of their race.

THE QUEEN'S KISS.

Touching Incident of Alexandra's Visit to a Hospital.

The following poem by Sir Edwin Arnold appears in the July issue of the English magazine Lady's Realm. It was inspired by Queen Alexandra's visit to the hospital named for her, where, as she bent over the cot of a boy, the little fellow embraced the queen and gave her an affectionate kiss.

Baby, glad and wise and bold,
Did your tiny arms unfold
India's empress, England's queen?
Lucky baby you have been!

Darling, fearless little chap,
If goodhap fall or illhap,
You will always have to say,
"Yes, I kissed the queen that day."

But what's this we further read
When you did the desperate deed?
Can it possibly be true
That her majesty kissed you?

Rogue, you answer, "Well, I thought
'Twas an angel they had brought."
Ah, but just supposing this,
Mortals must not angels kiss.

Never mind. That kiss will be
All your life a memory,
Tender, lovely, strong to make
A good man of you for her sake.

Nay, and there was more than this,
Baby, in that royal kiss.
For, pressed on your pallid cheek,
Very plainly it did speak

Unto English girls and boys
How she shares their griefs and joys;
Not queen alone, but mother, too,
She kissed them all in kissing you.

NAVY'S WAR GAME.

Interesting Details of the Maneuvers Next Winter.

In the navy maneuvers that are to take place in the Caribbean next December all the squadrons in the Atlantic ocean will be united in one big fleet under Admiral Dewey, says a Washington special dispatch to the New York World. It is estimated that nearly $1,000,000 will be required for the powder and projectiles and special supplies that will be needed for this expedition.

Twelve barges for carrying coal are being built at Pensacola especially for these maneuvers. It is the intention of Admiral Dewey to take out his fleet and cut off all communication with the shore during the whole period of the evolutions. Colliers, hospital ships, repair ships, tank steamers and everything needed for a long cruise will be taken along, as it is the purpose to simulate a desperate war condition that will show what the fleet could do if necessary to carry on a campaign in the Pacific or in the south Atlantic when it would not be feasible to send vessels to Key West for coal and supplies.

A German Tercentenary.

Elaborate preparations are being made at Geneva to commemorate the three hundredth anniversary of the most interesting and picturesque incident in the history of that city, says the Westminster Gazette. This is the escalade, or attempt of the Duke of Savoy on a dark night in 1602 to take the town treacherously by storm, though he was ostensibly at peace with the inhabitants at the time. Many of his men had actually scaled the walls when a cannon shot fired from a tower at an outlying angle shot away every one of the ladders, cutting off the retreat of the assailants and preventing any re-enforcements from reaching them. They were then overpowered, and their heads in due course were cut off to decorate the ramparts. The broken ladders used in the venture are still preserved.

Novel Campaign Scheme.

Ohio Prohibitionists intend to introduce the drama into their campaign. They plan to hire a tent and a company of actors to present "Ten Nights in a Barroom" to audiences all over the state.

HEARTBURN

DO YOU KNOW THE CAUSE? It arises from the organs having charge of converting the food into life-giving and blood-making properties,—the digestive organs. How can you have good health when most of the food remains in the stomach, causing heartburn and other forms of dyspepsia—daily passing away undigested for lack of proper medicine to assist the stomach in its work? We all like that comfortable "after-dinner feeling"—knowing that our digestive organs are doing their work of feeding the tissues and blood. To make and keep your stomach healthy, take TABER'S PEPSIN COMPOUND—a Physician's Prescription, not a Patent Nostrum. At all druggists', or prepaid, by express, 50c and $1.00. Trial bottle free.
DR. TABER MFG. CO., Peoria, Ill.

BREVITIES

NOTES OF NOTABLES.

Rear Admiral Clark will have his portrait hung in the Vermont capitol.

Captain Clark, commander of the Oregon, will have his portrait hung in the Vermont capitol.

Major General Marston, who saved Sir Charles Napier's life in the battle of Meeance in 1843, has died at the age of eighty.

Henry Mercer Babb of Rensselaer, Ind., is the only man living in Indiana who is a son of the American Revolution by direct descent.

Spofford E. Tyler, who organized the first brass band in Indianapolis, Ind., has just died. He also organized the first church orchestra in that city.

Colonel B. F. Hawkes is one of the three surviving comrades of General Grant at West Point. The other two are Generals Dana and Longstreet.

Mr. William L. Elkins of Philadelphia has given $10,000 to the Bucks County Historical society for a building at Doylestown, Pa., for its uses.

Baron Henri de Rothschild, who is a distinguished physician and a specialist in infantile diseases, not only drives motor cars, but manufactures them.

Shelby Cullom, senator from Illinois, is seventy-three years old, but runs briskly up long flights of stairs in the capitol building in preference to waiting for an elevator.

Senator Lodge is a connoisseur on shirt designs. The other day he appeared in Washington with a shirt and vest of the same material, a delicate purple, which was woven especially for him.

Hon. R. E. Bolo of Bolo, Miss., who will accompany President Roosevelt on a bear hunt during the latter's contemplated southern trip, killed forty-eight bears last year and has a total to his credit of over 2,000.

Edward J. Malyen, the well known stage manager and dramatic author, died recently at Birmingham, England. He made his chief success when he produced "The Degenerates" for Mrs. Langtry in this country.

"STICK TO IT."

Geo. L. Heard, of High Tower, Ga., writes: "Eczema broke out on my baby covering his entire [illegible] der treatment of our family physician he got worse as he could not sleep for the burning and itching. We used a box of 'Banner Salve' on him and by the time it was gone he was well. The Doctor seeing it was curing him said, 'stick to it [illegible] good than anything I have done for him.' For sale by H. F. Vortkamp, corner North nd Main streets.

LEGAL NOTICE.

The unknown heirs or devisees of Ambron Rice, deceased, will take notice that on the 5th day of August, A. D. 1902, Jacob Moser, plaintiff, filed a petition against them in the court of common pleas, Allen county, Ohio, case No. 11142, praying for title to inlot number thirty-three in the original town of Lima, Allen county, Ohio, be quieted against any claim or demand of said defendants.

Said case will be for hearing on or after the 29th day of September, A. D. 1902.

JACOB MOSER Plaintiff
By Motter, Mackenzie & Wright, his attorneys. 25-[illegible]

NOTICE OF APPOINTMENT.

Wm. E. Van Norman has been appointed and qualified as Administrator of the estate of the late J. H. Van Norman, deceased. 2wks

OHIO RIVER EXCURSION.

To Portsmouth, Ironton and Kenova, W. Va. Sunday, Aug. 10th, 1902, via Detroit Southern R. R. Special train will leave Lima Wayne street station at 7:00 a. m. Secure full information of agent Detroit Southern R. R. Lima, Ohio.

GEO. M. HENRY
td G. P. A.

NOTICE OF PETITION TO VACATE PORTION OF EAST ELM STREET.

Notice is hereby given that a petition has been presented to the council of the city of Lima, Ohio, praying for the vacation of a strip of land off East Elm street and extending from the west line of inlot 2660 to the east line of lot 2661, and extending ten feet north of the north line of said Elm street. Said petition is now pending before said council and will come up for final action on and after the 25th day of September, 1902.

FRED C. BEAM, Clerk.
wed&thwks

Mrs. T. Briddleman, of Pontiac, Mich., was troubled with eczema for thirteen years and had tried a number of doctors without relief. After two applications of Banner Salve, her hands became well and in a short time, she was entirely cured." Beware of [illegible] For sale by H. F. Vortkamp, corner North and Main streets.

The women are worked [illegible] but when a man is done up he [illegible] was "an agent".

Years ago a man bearing the name of John Smith had it changed to Gazaniz Gazadab, which name he selected because it was as unlike John Smith as he could possibly [illegible]. And now an Englishman, one Pawline Pickles, has had his name changed to John Smith. There is no accounting for tastes.

MALARIA An Invisible Enemy to Health

Means bad air, and whether it comes from the low lands and marshes of the country, or the filthy sewers and drain pipes of the cities and towns, its effect upon the human system is the same.

These atmospheric poisons are breathed into the lungs and taken up by the blood, and the foundation of some long, debilitating illness is laid. Chills and fever, chronic dyspepsia, torpid and enlarged liver, kidney troubles, jaundice and biliousness are frequently due to that invisible foe, Malaria. Noxious gases and unhealthy matter collect in the system because the liver and kidneys fail to act, and are poured into the blood current until it becomes so polluted and sluggish that the poisons literally break through the skin, and carbuncles, boils, abscesses, ulcers and various eruptions of an indolent character appear, depleting the system, and threatening life itself.

The germs and poisons that so oppress and weaken the body and destroy the life-giving properties of the blood, rendering it thin and watery, must be overcome and carried out of the system before the patient can hope to get rid of Malaria and its effects.

SSS

S. S. S. does this and quickly produces an entire change in the blood, reaching every organ and stimulating them to vigorous, healthy action. S. S. S. possesses not only purifying but tonic properties, and the general health improves, and the appetite increases almost from the first dose. There is no Mercury, Potash, Arsenic or other mineral in S. S. S. It is strictly and entirely a vegetable remedy.

Write us about your case, and our physicians will gladly help you by their advice to regain your health. Book on blood and skin diseases sent free.

THE SWIFT SPECIFIC CO., Atlanta, Ga.

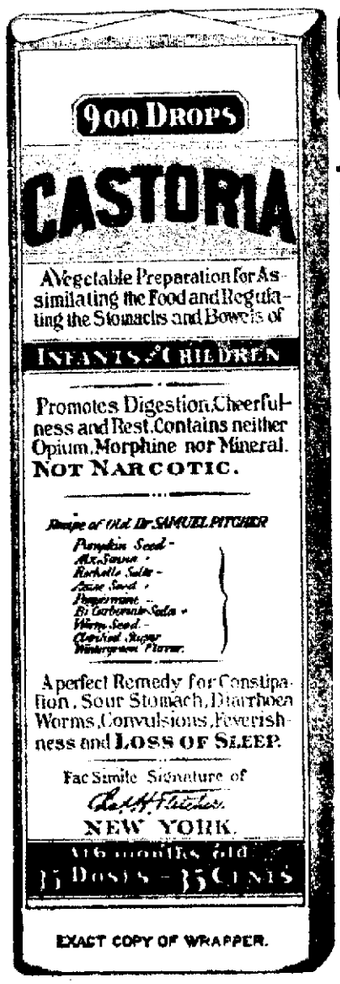

EXACT COPY OF WRAPPER.

CASTORIA
For Infants and Children.
The Kind You Have Always Bought
Bears the Signature of Chas. H. Fletcher.
In Use For Over Thirty Years
CASTORIA
THE CENTAUR COMPANY, NEW YORK CITY.

NEWSPAPER ARCHIVE®

54

EAST SIDE PUBLIC SQUARE, BARBER SHOP AND BATH ROOMS.

Hot, cold, shower and vapor baths, ladies' and childres hair cutting done to order.

A. G. LUTZ, Prop.

FIRST-CLASS BARBERS

—and—

BEST BATH ROOMS

IN THE CITY.

BANEY & SHEPARD,

Metropolitan Barber Shop.

George S. Mills,

...ARCHITECTS....

Toledo and Lima.

Charles W. Dawson.

Representative.

305 Masonic Temple, Lima,

MONEY TO LOAN.

We have a large sum of money to loan on city property and improved farm lands at the VERY LOWEST RATE OF INTEREST, with the privilege of paying part or all at any interest paying day. Persons wishing CHEAP MONEY and on SHORT NOTICE will find it will be to their interest to call.

C. H. FOLSOM,

Real Estate and Loan Broker, Rooms 2 and 3, Holmes Block.

MONEY TO LOAN.

AT 4½ TO 5 per cent FROM ONE TO TEN YEARS, in sums of $500 and upward, on FARM LANDS or LIMA CITY PROPERTY. Privilege of paying $100, or any multiple thereof, at any interest day. LOANS MADE AT ONCE.

THE LIMA MORTGAGE LOAN CO., Rooms 1 and 2 Metropolitan Block, Lima.

Henderson & Rogers, Attorneys.

W. N. Boyer, M. D.

HOMEOPATHIST.

Office Suite—31-32 OPERA HOUSE BLOCK Take Elevator.

JOHN M. BOOSE,

REAL ESTATE.

BROKERAGE AND LOAN AGENCY.

201 Black Building. LIMA, O.

REAL ESTATE

And

OIL PROPERTIES

We BUY, SELL, or EXCHANGE real estate. Property managed and rents collected.

C. D. BOOSE & CO.

Real Estate Dealers. Opera House Bldg. High Street Entrance

STOCK IN A GOOD MINE

is A SPLENDID INVESTMENT

WE HAVE IT.

It will pay you for information

JOHN A. THOMPSON, 35 Wall St., N. Y.

HEALTH, REST, RECREATION!

Are assured under the most favorable conditions at

CAMBRIDGE, SPRINGS, PA.,

Midway between Chicago and New York, on the

ERIE RAILROAD.

You ought to know all about it.

Erie Booklet, "The Methods of the Midway West," on application to the Ticket Agent of

J. W. COOKE, Gen'l Pass. A'gt, N. Y.

Dr. W. Peirce. Dr. Josephine Peirce.

OSTEOPATHS.

Treat all diseases without drugs. Nervous diseases and female troubles a specialty. Chronic cases successfully treated.

RESULTS TELL. Consultation Free.

Office 49-50 Holmes Block.

Phone Green 9404.

207 Black Block, after July 24.

GUS KALB. R. W. THRIFT.

Kalb & Thrift,

3-4 Opera House Block.

REAL ESTATE BOUGHT AND SOLD.

MONEY LOANED on personal, collateral and mortgage (both real and chattel) security.

Hours, { 8 to 12 a. m. 1 to 4 p. m. Both 'phones.

Low Rates

Via the

C. H. & D.

WAPAKONETA and Return, 55 cts

5 day limit.

SIDNEY and Return, 30 cts,

5 day limit.

Tickets on Sale Daily.

F. A. BURKHARDT, Agent.

DON'T BE FOOLED!

Take the genuine, original ROCKY MOUNTAIN TEA

Made only by Madison Medicine Co., Madison, Wis. It keeps you well. Our trade mark cut on each package. Price, 35 cents. Never sold in bulk. Accept no substitute. Ask your druggist.

Vortkamp's Pharmacy, corner of North and Main streets.

Foley's Kidney Cure

makes kidneys and bladder strong.

BOLD

Robbery Upon the Street.

A Sneak Thief

Siezed a Purse from Mrs. Blanche Blake.

Mrs. Kepner Made the Victim of Short Change Operators.

Death of Leo Ward from Diphtheria Occurred Last Night After Several Days Suffering Funeral Held Today.

Mrs. Blanche Blake, of south Main street, was walking near Circular street last night about eight o'clock, when a strange man approached and suddenly seizing a metal purse hanging at her belt ran swiftly away, making his escape by running across the vacant lots near the gospel meeting tent on south Main street. The purse contained seven dollars in cash.

Defrauded Her.

Mrs. Eva Kepner, who conducts a notion store on south Main street, was victimized by two young men yesterday evening. One of the fellows made a small purchase and tendered a five dollar bill in payment. While Mrs. Kepner was making the change another boy entered and purchased several articles. The proprietor of the store was told to deduct the entire amount from the bill given her. In the mean time both pretending customers succeeded in confusing Mrs Kepner and while she and one of the young men were adjusting matters the other fellow took both money and goods and ran quickly from the store.

Died of Diphtheria.

Leo, the five-year-old son of Mr. and Mrs. J. W. Ward, of south Main street, died at the home of his parents last night at nine-thirty o'clock, after several days suffering from diphtheria. The funeral occurred this afternoon, the interment being made in Woodlawn cemetery.

The Miller Obsequies.

The last sad rites were performed over the remains of Mrs. J. J. Miller, at her late home on east Kibby street, this morning at ten o'clock, Rev. G. B. Garner officiating. A large number of relatives, friends and neighbors paid their last tribute of respect during the services. The Home Guard, of which deceased was a valued member attended. The floral offerings were profuse and exquisite. Interment was made in Woodlawn cemetery.

Delegates Home.

Thomas Phalen, J. Sullivan, Mollie Downing and Catherine Mehan, who represented the Ancient Order of Hibernians of St Johns parish, at the state convention of the order at Springfield, returned home last night. Lima came nearly being selected as the place of holding the convention next year. The vote stood Youngstown 121, Lima, 117, this city losing by only seven votes. Had the delegates from this city known that the chances were so favorable they would have made a stronger effort, which would have brought the next meeting here. The south Lima delegates express themselves well pleased with the convention, which was the thirteenth annual. There were nearly eight hundred delegates in attendance. Mayor M. L. Milligan made the address of welcome. State president V. S. Hagan, of Wellston, responded. The grand parade was participated in by fifteen hundred men. Twenty-nine cities were represented. A magnificent ball concluded the festivities.

Successful Affair.

The social held by the Royal Neighbors at the home of Mrs. R. E. Lyle, on east Eureka street, was quite a success despite the inclement weather.

Club Meeting.

Mrs. Martin Myers was hostess to the members of the Sunshine club afternoon. Many pleasant features made the occasion an entirely enjoyable one. Mrs. Myers proved herself a delightful entertainer.

Entertained.

Mrs. Ruthell Laughrin, of St. Johns avenue, entertained a number of friends from Ada with a dinner party yesterday. The evening was devoted to the enjoyment of various pleasant features.

Will Organize.

There will be an important meeting of Stella Rebekah lodge tonight to organize a degree staff.

A List of Visitors.

Agnew Welch, editor of the Ada Record, called upon local friends yesterday while here to see the big show.

Mrs. Frank Leham, of Muncie, Ind., is visiting Mrs. Charles Neff, of south Elizabeth street.

Edward King and wife, of Ada, were Lima visitors yesterday.

Mrs. A. D. Castle, of south Main street, left this morning for Mt. Clemens, Mich., where she will join her mother, Mrs. William Ackerman.

Miss Laura Gerkey, prominent in social and college circles at Ada, spent yesterday with friends and relatives on St Johns avenue. She was accompanied by her mother, Mrs. Mary Gerkey, one of Ada's large real estate owners.

Prof. W. H. Hoffman, of the University at Ada, accompanied by his daughter, spent yesteray with local friends.

A. Sharp, employed at Winchester, Ind., is spending a few days with his mother on west Kibby street.

John Clabaugh and wife returned to their home at Ada, last night.

Walter McMickle, of Spencerville, was a visitor yesterday at John Van Sweringen's on south Main street.

Dr. J. B. Evans, of Ada, mingled with friends in this vicinity yesterday evening. He assisted in treating Ross Oberlin, of Ada, who was nearly drowned while boating at a resort in this city yesterday.

Mrs. James Huffman, of west Vine street, is home from Bryant, Ind., where she was entertained by her parents the past week.

Persons on the south side wanting extra copies of the Times-Democrat may obtain them at Cramer's drug store, corner Main and Kibby streets, or at Mell's pharmacy, corner Main and Vine streets. 256-tf

T. J. Black and wife returned to their home at Ada, last night, after a brief stay with relatives here.

William Pearbaugh, and wife, and Mrs. Mollie Kneisley, of Jackson Center, were guests of E. L. Kraft, on east Kibby street, yesterday.

Mesdames Samuel Lampfer and Isaac Black returned to Ada last night, after spending the day with relatives in this locality.

George Smith, of east Kibby street, is home from Delphos, where he witnessed the ball game between Delphos and Paulding for a purse of $200, the latter winning easily.

Misses Dolly and Goldie Black have gone to their home at Ada, after a short stay in this city.

Dr. Daniel Cramer, of south Main street, yesterday, entertained David Switzer, of Leipsic.

WRIGHT'S Celery Tea

Creates appetite, helps digestion. Soothes nerves, braces and brightens you. 25c and 50c a box, druggists or by mail. THE WRIGHT MEDICAL CO., Columbus, Ohio.

PRIDE

Of Mrs. John VanLiew Takes a Fall.

A dispatch from Columbus says that Mrs. John Van Liew, who is serving ten years in the penitentiary from Van Wert county for throwing vitrol in Alice Hammel's face, causing her death, was slapped in the face by Martha McFillen, of Sandusky, who is serving a life sentence for killing her lover. Mrs. VanLiew does not associate with the other prisoners more than is necessary, and at the dinner table last Saturday she complained about the fare. The McFillen woman resented her remarks by striking Mrs. VanLiew in the face with her hand. A general melee was threatened, but the matrons rushed in and prevented further trouble.

MARRIED.

August 6th, by Rev. D. Lepley, Charles F. Mills, a returned Philippine soldier, of Lima, and Mary Bennett, of Delphos.

Children's Straw Hats, worth 35 cents, Saturday special, 11 cents.

Sol Wiesenthal.

HOSTETTER'S CELEBRATED

STOMACH BITTERS

You need not suffer from

Sick Headache Biliousness, Flatulency, Indigestion or Constipation

If you will only take a dose of the Bitters before each meal it will positively cure these diseases. Try it and see for yourself.

A LIVELY OIL FIELD

Has Developed in that Portion of Hancock County East of Findlay.

Several Excellent Producers Have Recently Been Secured and There Seems to be no Dearth of Drillable Territory.

Field work in Hancock county is at present being carried on with the activity which has marked this section of the Trenton rock field during the spring and summer months, and there appears to be no dearth of drillable territory upon which the energetic operators can prosecute their work.

One of the liveliest sections of the field is that portion lying in Marion township, east and northeast of the corporation of Findlay, where some excellent producers have lately been secured.

On the V. H. Coons farm, section 3 Marion, the Peoples Gas & Oil Co. is drilling Nos. 9 and 10, and has just completed what appears to be the best well in the lot, their No. 8. This well came in with a copious supply of water, but after being pumped for about three days turned to oil, and is now pumping the valuable fluid at the rate of 100 barrels per day. The No. 4 well on this farm, which created somewhat of a furore a short time ago, being heralded as a 1000-barrel gusher and then reported the best well ever drilled in Hancock county, is making oil at a paying rate when in good shape. It would be good for probably 75 or 80 barrels a day, but with the three-inch casing considerable trouble is experienced in keeping it going, and the production cannot be said to be much better than the average. The Peoples' Company gets about 250 barrels of oil per day from their wells on the Coons and Oberholtzer farms. On the latter, which is located in section 1, No. 14 well is now drilling.

Just across the fence, in section 2, J. W. Kirkbride & Co.'s No. 7 on the J. B. Wagner, which started off at 350 barrels the first 24 hours, doing half that production the second day and has been gradually decreasing, until now it is doing little beyond the ordinary. No. 9 on this farm is completed and is making about 10 barrels a day. It has not yet been shot, and should make a much better producer when touched up with the explosive.

In section 2, the Ohio Oil Co.'s No. 9 Urban heirs, is still pumping plenty of salt water and appears to be good for about 10 barrels of oil if the saline fluid can be exhausted. On the F. P. Blackford farm, adjoining, the same company is drilling No. 7 well.

The Ohio has a splendid producer in its No. 22 on the Isaac Davis farm, also in section 2. As is usually the case in this territory, there has been an overdose of salt water, but the salty fluid is being gradually pumped off, while the well flows oil, and is making 30 to 40 barrels of the oleaginous product daily. When the water is down, it will be a pretty safe guess that No. 22 will be found to be good for from 100 to 150 barrels of oil daily. Nos. 21 and 23 on this farm are now being drilled. At the former a bad hole has been causing endless confusion and trouble, the contractors having spent nearly two months in attempting to get it rightly started toward the pay.

On the D. C. Davis farm, the Marguerite Oil Co. are drilling their No. 8 well.

On the A. W. Spahr farm also in section 1, the Ohio has been working for six weeks at No. 17, where a bad hole delayed operations. Nos. 18 and 19 on this farm are also drilling. On the E. Y. Spahr, the owner is drilling his fourth well, and is now nearing the sand at the second hole. A bad boulder was encountered just as they were preparing to case in the first hole and it was found necessary to move the derrick.

On the Mary Wolfe farm, in section 2, Wanamaker, Roming & Co. are drilling their No. 10 well.

The test well drilled by the Findlay Gas Co. on the A. Norris farm, section 3, was a half mile in advance of the nearest production, on the V. H. Coons farm, and had somewhat of a deterrent effect upon operations further along that line. The No. 10 well which the Peoples' Company are drilling on the Coons is closer than any others to the Norris duster, and about 400 feet from their No. 8. On the Norris heirs farm, section 2, J. W. Kirkbride is drilling his No. 2 well.

On the Norris heirs farm, sections 3 and 4, Wm. T. Jobb has completed his No. 5 well with a nice showing, its output being estimated at 40 bbls per day. Just across the fence, J. W. Kirkbride & Co. have their No. 10 on the J. B. Wagner farm, section 2, completed, and it will probably do about 30 barrels. There has been an interesting line fight on between these operators during the summer, and the wells are crowded as near to the fences as is possible. On the Norris, Jobb is now drilling his No. 6, but it is in another corner of the field, and has no effect on the crowding which has been carried on.

On the W. P. Wisely farm, section 11, the Kentucky & Ohio Oil and Refining Company is drilling Nos. 12 and 13, with rig up for No. 14. The same company has completed No. 10, M. A. Cobb, same section, and is drilling No. 11. The No. 10 well was a big salt water producer and a gas engine will be put in, in an endeavor to exhaust the troublesome stuff.

In the same section, Maire Bros & Co. are drilling their Nos. 3 and 4 on the John Groth farm. The latter is now 160 feet in the sand and dry as powder. They will probably drill to the limit, though the indications are that there will be very little oil no matter how deep they go. At about 250 feet the big vein of salt water is encountered, and there is seldom much chance of getting oil after this has been once punctured. It is the reported intention of this firm to go 300 feet and shoot it if there is any kind of a showing.

On the W. F. Glanner farm, section 12, the Sun Oil Co. is drilling No. 4 well. The third venture on this farm proved to be a duster.

Allen, Droney & Co. are drilling No. 17, W. P. Wisely, section 13, and No. 8 P. F. Flanion, section 14.

The Ohio Oil Co. has Nos. 9 and 10 on the C. L. Watson drilling.

On the No. 2, Lester Bright farm, section 19, Theodore & Schaffer have their No. 8 under way, and on the R. F. Opp, section 36, a test is being drilled by Kirk & Opp.

A HARDSTRUGGLE.

Many a Lima Citizen Finds the Struggle Hard.

With a back constantly aching.
With distressing urinary disorders,
Daily existence is but a struggle.
No need to keep it up.
Doan's Kidney Pills will cure you.
Lima people endrose this claim.

Mrs. M. M. Meyers, of 718 west Elm street, says.—"There was a constant dull aching pain through my back. I could not rest in any position either sitting, lying or standing and at times was so lame and sore all over that I could hardly get up or down. The secretions from the kidneys were highly colored and deposited a heavy sediment. I suffered terribly from sick headaches and felt at times as though I could not get better. I was advised by friends to try Doan's Kidney Pills, and acting on their advice, I procured a supply at Melville's drug store, and soon noticed a decided improvement. After completing a course, I was entirely cured and there has been no return of the trouble since."

For sale by all dealers; price 50 cents a box. Foster-Milburn Co., Buffalo, N. Y., sole agents for the United States.

Remember the name—Doan's—and take no substitute.

For a nice summer drink try Lima Malt Extract. 227-s&w-tf

E. GALE,

Fashionable Tailors.

Reasonable Prices.

Union Shop.

FIRST CLASS WORK.

MOVED TO

24 Public Square.

GEO. P. LULL.

VOCAL TEACHER

Will resume teaching September 1st, 1902.

Address, 701 West Wayne Street. aug1 tf

CASTORIA.

Bears the Signature of Chas. H. Fletcher. The Kind You Have Always Bought

Foley's Honey and Tar

heals lungs and stops the cough.

Master Specialists.

THEY ARE HERE

With the most thoroughly equipped office in the State for their special work.

DR. GASAWAY & CO.

The Reliable Specialists

Have leased rooms above the Times-Democrat, 221½ north Main street.

We Want Every One Afflicted with Chronic Nervous, Blood, Skin, Special or Private Diseases.

To come to our office, where we will explain our method of curing those diseases. We invite in particular all who have become dissatisfied with treatment elsewhere. We will explain why you have not been cured, and will demonstrate to your entire satisfaction why we can cure you quickly, safely and permanently.

Our counsel costs you nothing, and our charges for a perfect cure will be reasonable and not more than you will be willing to pay for the benefit conferred.

CERTAINTY OF CURE

Is what you want. Reference—Banks and best business and professional men in the city. We can and will cite you, by permission, to numberless cases that we have treated and cured to stay cured, which had been abandoned by family physicians and so-called experts. What we have done for others we can do for you. Delay is fatal; consult us at once.

We Treat and Cure Nervous Debility, Nervous Prostration, Mental Depression, Impotence, Sexual Weakness, Scrofula, Tumors, Rheumatism, Syphilis, Hydracocele, Varicocele, Stricture, Pimples, Catarrh, Bronchitis, Loss of Appetite, Liver and Kidney Troubles, Constipation, White Swelling, Varicose Veins, etc.

Ladies All diseases peculiar to your sex successfully treated. You may consult us in confidence, no matter what the trouble may be.

Young Men Who suffer from fearful effects of self abuse as to aversion to the society of ladies, despondency, loss of energy, failing memory, nervousness, palpitation of the heart, weak back, stunted development, increasing nervous exhaustion and wrecked or lascivious dreams. You may be in the first stage, but are fast approaching the last. Do not let false pride or sham modesty prevent you from obtaining relief now.

Middle Aged Men Who suffer from prematurely old, as a result of youthful indiscretions or excess of latter years: who are troubled with too frequent evacuations of the bladder, or by finding a milky or ropy sediment in the urine, and on account of this natural waste and loss of vitality are unfit for business or marriage. You can positively be restored to manly vigor.

Old Men Who, as a result of overwork, business cares, or imprudence in former years, now suffer from partial or complete impotency, or some distressing bladder trouble. All may find immediate relief—many may be radically cured.

Rupture Cured No danger, no pain, no detention from your daily business.

Gonnorhea Cured In five days by our new method. No anger of stricture, no injection used.

Syphilis We can cure Syphilis no matter how long standing.

Stricture We have the only remedy and method by which stricture can be cured.

Inflammation Of Prostate and Bladder, Gleet, etc., instantly relieved and permanently cured.

Varicocele Cured forever in five days by your special treatment. No detention from your daily work.

WRITE (If you can not possibly call at our office) stating in full your condition and receive our opinion and advice by return mail. All business strictly confidential.

SPECIAL NOTE—Under no circumstances will we accept a case we can not cure. FREE EXAMINATION to all. Call or write today.

DR. GASAWAY & CO.,

THE RELIABLE SPECIALISTS,

221½ NORTH MAIN STREET, LIMA, OHIO.

Over Times-Democrat.

Office Hours—9 a. m. to 9 p. m. Sundays 9 a. m. to 12 m.

Monarch Polish

There is No Other That will make your furniture look so bright, pianos so new, mantels and tiling so clean as Monarch.

Easy to apply, economical, and will not injure the finest surfaces.

Nothing Better for Hardwood Floors and Hardwood Finish.

If your dealer will not supply you, send by express, prepaid for 25 cents. BAIRD BROS. & Co., Cleveland, O.

Pabst beer is always pure

Brewed from carefully selected barley and hops — never permitted to leave the brewery until properly aged.

The sky looks bluer, the sun shines brighter, a feeling of youth and strength creeps over the soul after taking Rocky Mountain Tea made by the Madison Medicine Co. 35c.

For sale by H. F. Vortkamp, corner North and Main streets.

FOLEY'S KIDNEY CURE.

Will cure Brights Disease
Will cure Diabetes.
Will cure Stone in Bladder.
Will cure Kidney and Bladder Diseases. For sale by H. F. Vortkamp, corner North and Main streets.

NEWSPAPERARCHIVE®

THE TIMES-DEMOCRAT.

Official Paper of the City of Lima and County of Allen.

Published Every Evening, (Except Sunday), and Semi Weekly, in The Times Building, 221 North Main Street, by
THE TIMES-DEMOCRAT PUBLISHING COMPANY.

O. B. Selfridge, Manager.

Terms of Subscription.

Daily edition, one year..........$5.00
Daily edition, six months........ 2.50
Daily edition, three months...... 1.25
Daily edition, one week.......... .10
Semi Weekly edition, one year... 1.00

Telephones.

Counting Room, Bell.............. 84
Counting Room, Lima.............. 84

Change of Addresses.

Any subscriber ordering the address of the paper changed must always give the former as well as present address.

Entered at the Postoffice at Lima, as Second Class Matter.

DEMOCRATIC TICKET.

For Member of Congress,
HARVEY GARBER,
Of Darke County.

For Circuit Judge,
CALEB H. NORRIS,
of Marion County.

For County Auditor,
GEORGE FELTZ.
For Clerk of the Courts,
C. A. GRAHAM.
For Probate Judge,
A. D. MILLER.
For Prosecuting Attorney,
Wm. KLINGER.
For County Recorder,
P. T. MELL.
For County Commissioner,
WILLIAM J. JUDKINS.
For Infirmary Director,
DAVID STEPLETON.

GIVE THE PEOPLE A CHANCE.

The influence of politics has already asserted itself in the matter of readjusting the municipal affairs of the state in accordance with the decision of the supreme court. The rightful effect of that decision would be the utter removal of political schemes in the shape of rippers for the government of cities. That is the result which right-minded citizens are in hope of seeing accomplished. The actual result, however, is beginning to take on quite a different appearance.

In his assumed capacity of the lord high dictator of the state, it is now asserted, the governor, doubtless led on by certain influences at his side, proposes to become the appointive authority for every municipality and hamlet of the state. He proposes to draw up a law for the government of the municipalities which will place in his own hands the direct control of every one of these municipalities, regardless of the desires of the people.

In this manner the governor proposes to perpetuate his party in power whether or no. There is no stronger political machine in any town or city than the forces which go to make up the police department in a town or city, and it is this machine which the governor proposes to control by having a law passed by which he is to appoint the boards that are in turn to have direct supervision and selection of the police forces in the various cities.

With equal propriety the law could be made to include the fire department, the sanitary department, the department of public improvements, embracing all the public services of the city, in the same arrangement, and thereby make this gigantic machine complete. It is this very character of legislation that has made the trouble in this state which has finally led to the confusion and chaos now present.

The underlying principle in the different code bills that have been defeated in former sessions has been the principle of home rule in all cities and towns and townships. And it is the opposition of politicians to this vital principle in the conduct of affairs that has regularly prevented the adoption of a municipal code in Ohio. It is the fear that they will lose their grip on the municipal machinery as well as the municipal treasuries that has impelled the politicians to fight against a uniform plan of government which shall provide that every municipality, hamlet and township shall govern itself completely, and it is because the members of the legislature have been either politicians or tools of politicians that this fight has been successful up to this time. This is a good time for the general assemblymen to cast aside the political influences which have gotten them into the mire, and give the people and the principles of right and justice a chance.—Columbus Democrat.

FOR NEGLECT OF CHILDREN.

Two years ago the General Assembly of Ohio enacted a law making it a felony for fathers to neglect their minor children. Prior to this such neglect was classed as a misdemeanor, and unnatural fathers were able to evade the law by going into other states, where the Ohio statute could not reach them. Now that the law designates the crime as a felony, those charged with the offense can be extradited from other states and even from other countries; and a penitentiary sentence can be inflicted.

The punishment is now made commensurate with the crime. The man who, able to do so, refuses to support his own children, is lower than the brute, and there is no punishment too severe for him. There is work for all who are physically able to labor; and those charged with neglect of families are usually husky fellows, who are either too lazy to work or who spend their earnings in the saloons.

If a few examples are made of such men, they will probably reach the conclusion they had better support their children than be locked behind the big stone walls at Columbus.

The Republicans of the west are very uneasy on the tariff question, and appearances indicate that there will be a revolt all along the line. The Babcock bill, although abandoned by its spineless author, met with general approval from the northwest Republicans. The action of the Iowa Republicans favors that bill, although in an indecisive and weak fashion. Still an advance has been made. Prohibition, protection and trust supremacy, united as they now are in aggressive and defensive work, make an entirely too strong dose for the western Republicans. The rumblings of this year may become a sweeping revolution in 1904.

Mark Hanna has spoken a piece, and in it he has said that he does not want to go back to the Senate, but wants to continue to be in the Roosevelt administration where he was in that of McKinley. In other words he wants to be "it." It was an open secret that he positively dominated McKinley, and he liked the job so well that he would continue it during Teddy's term of office. But perhaps Teddy would object to that procedure. He is rather a strenuous proposition himself and might resent Mark's dictating to him how to conduct his office and collect his salary.

Toledo people also have it in for the slot machines, and instead of forcing them out of town, they work them with bogus coin, washers and anything else that will make the mechanism work. When the slot machine man settles up with the people in whose places the machines are situated he must stand the "phony" stuff himself, as the percentage must be paid in good coin. If the Toledo people work this bogus money act continuously enough they will break the machine man, and drive him out of the city.

PHYSICIANS

From Lima Perform an Operation at Delphos.

Dr. Huntley, of Lima, assisted by Dr. Weger, of Delphos, performed an operation on Miss Mary Hugal, daughter of Peter Hugal, of south Delphos, yesterday. A large tumor was removed from the abdomen of Miss Hugal and the operation was a very serious one. Dr. Thomas, of Lima, administered the chloroform.

A CORRECTION.

In publishing the annual report of the Jackson township schools, prepared by Supt. C. A. Graham, the statement that the seventeen township graduates attended the Lima high school was an error. These scholars were all pupils of the high school at Lafayette.

Men's Underwear, worth 35 cents, Saturday special, 19 cents.

Sol Wiesenthal.

GO TO DRAKE'S

For your winters wood. He has an immense supply of Dry Hard Wood on hand. Will furnish it in block, or split for cook stove or heater, is clean and cheap, will fill your wood house now. Both phones. e o d 1w

COLUMBUS GROVE.

Sale of Farm Lands at a Good Price.

Eleventh Anniversary of the Robbery of the Maple Bank. Personal Mention.

Columbus Grove, O. August 8.—C. A. McDowell has contracted for the sale of his 89-acre farm, west of the city, to C. E. Vandermark, who pays a sum of $97.50 per acre. The transfer will be made on next April 1st.

Mrs. Garber, wife of Frank Garber, who recently sustained a stroke of apoplexy, is slowly recovering. While at the supper table on Monday evening Mrs. Garber became ill; her knife and fork dropped from her hands and her arms became limp and numb. The left side of the body is affected.

Information has been received in the city to the effect that W. C. Hoover, formerly a well known business man of this place, but now in the dry goods stores of Hoover Bros. & Co., of Findlay, while he was traveling upon the Ann Arbor road to Frankfort, Mich., last Sunday, when near Cadillac, Mich., was severely injured in a wreck. His crippled limb suffered mostly.

While assisting in threshing at the Best home, southeast of the city, G. W. Allstetter had a finger slashed lengthwise by the band machine. A difficulty arose and in reaching under to arrest the same, the finger was slashed and others on the same hand injured.

The annual reunion of the Forty-fifth regiment will be held at Leipsic, Ohio, on next Wednesday, August 13. The veterans at Leipsic are doing all in their power to welcome the soldiers who will be with them at that time. A pleasant time is anticipated.

On next Monday the first week's session of the Putnam County Teachers' institute will open at the high school building in Ottawa. Professor F. B. Dyer, of the Oxford State Normal, and Superintendent C. W. Bennett, of Piqua, will be the instructors.

Arrangements have been completed whereby a drilled well is being put down upon the lot occupied by the First Presbyterian church manse. H. L. Irwin has been engaged to do the work.

Today is eleven years since the great bank robbery. It was on the eighth of August in the year 1891 that a stranger entered the village, ere business had but begun, and after purchasing two revolvers at J. M. Crawford's hardware store, flourished the weapons at Crawford, and demanded him to drop behind the counter. Afterward he made his way to the Exchange bank, shot farmer Vanedmark and cashier Mapel, and then made out of town causing a big posse to follow him to near Ada, Ohio. Frank VanLoon, a young farmer, was afterward captured and hung for the crime. The exciting and stirring times of that day have been the one subject of talk today upon the thoroughfares and in the business houses. A strange, yet significant fact, was that many expressed themselves as believing that Van Loon was not guilty, and that an innocent man was hanged. Van Loon, to the last, denied his guilt, and went to his death declaring he was as innocent of the crime as a babe. But very few of the witnesses who testified Van Loon was the man, are now living, and this leads the more superstitious to believe that in robbing this man of life, they were also cut down and removed from earth.

NO AUTHORITY

Have They for Collecting the Money.

Father Manning would again call attention of the public to the fact that no person collecting money for Catholic purposes is worthy of attention, unless such person present credentials from the priests of the city. Two alleged chaldean priests without such credentials have been collecting in the city this week.

LIMA LODGE NO. 205 F. & A. M.

Special communication this evening. Work on F. C. degree.

CHAS. W. LEWIS, W. M.
WALLACE LANDIS, Sec'y.

Try some of Crossley Bros. bulk coffee at 715 south Main street.

AT ALBANY

Remains of Conductor French were Buried.

Services were Held This Morning and a Number of Railroad Men were in Attendance.

The funeral of Howard French, the popular L. E. & W. conductor who was killed in the collision between two gravel trains on the Ft. W. C. & L. division of the L. E. & W. near Beeson's, Ind., Wednesday afternoon, was held at Albany, Ind., this morning and a number of local railroad men were in attendance. The remains were laid to rest in the Albany cemetery.

SERVICES

Will be Conducted at St. Rose Church.

The funeral services attending the burial of the remains of Mrs. Anna Bergmeier, whose death occurred yesterday at the home of her daughter, Mrs. Peter Laughlin, will be held at St. Rose church tomorrow morning at 8:30 o'clock and interment will be made in Gethsemani. Mrs. Bergmeier, who was one of the city's old and respected residents, came to America from Ireland and settled first at Cincinnati, where she lived for 45 years before coming to Lima.

DIPHTHERIA

Causes the Death of Little Leo Maurice Ward.

Leo Maurice Ward, aged five and one half years, son of Mr. and Mrs. George Ward, of 715½ south Main street, died last evening from diphtheria. Funeral was held privately this afternoon and interment was made in Woodlawn cemetery.

FUNERAL

Of Mrs. Mills Will be Held Tomorrow Afternoon.

The funeral of Mrs. Mills, wife of presiding elder F. M. Mills, whose death occurred yesterday will be held from the residence on west Market street at 2 o'clock tomorrow afternoon. The remains will be placed in the Woodlawn cemetery [illegible] vault.

ATTACK

Of Appendicitis Suffered by C. C. Klumph.

C. C. Klump, a well known employe at the office of the Buckeye Pipe Line Co., was removed from his home in the Bell block to the hospital today. He is suffering an attack of appendicitis.

Medicine and food combined. That's what Hagee's Cod Liver Oil is. Hagee's Cordial is the only cod liver oil with the grease taken out. It cures almost everything—benefits every body whose health is not at best. Hagee's Cordial begins with the blood—establishing in it a standard of health that brooks no disorder or disease. Pure blood in due time makes healthy flesh, steady nerves and strong flexible muscles. Hagee's Cordial contains all the reconstructive elements of food itself, curing by helping the system to a normal condition.

SALESMENS PICNIC.

All retail salesmen in the city are requested to meet at F. E. Harman's at 2 o'clock Sunday afternoon, to make arrangements for a Retail Salesmen Picnic. 5-3t

ICE CREAM SOCIAL.

The ladies of the West Lima Congregational church will hold an ice cream social this evening on the lawn by the church.

The choir of Epworth M. E. church will serve ice cream and cake in the room formerly occupied by E. Gale, on north Main street, Saturday evening, Aug. 9. 10 cents. All are invited. 6-2t

Miss Bonnie Brickbill, of Columbus Grove, is being entertained at the home of Mr. and Mrs. M. P. Hoagland, of west Market street.

F—i—s—h at Townsend's.

PERSONAL MENTION.

A birthday party was given in honor of Miss Ina Bernett, at the home of her parents on Wednesday evening. After many games were enjoyed a dainty luncheon was served.

Mr. and Mrs. Joseph Marks have returned to their home in Elwood, Ind., After a pleasant visit with Mr. and Mrs. N. B. Richie, of 222 south Elizabeth street.

Misses Amy and Helen Michael and Grace Ferrel, of Sidney, are the guests of friends in this city.

Miss Eunan V. Temple, of Bluffton, is the guest of Mr. and Mrs. James Foster this week.

Mrs. Julia Hoffman, of Dayton, is visiting Mrs. T. N. Dawfon, of south Elizabeth street.

Rev. J. D. McCloskey, pastor of St. Ann's church at Fremont returned to his charge yesterday morning after a few days visit with Rev. A. E. Manning.

John S. O'Connor, accompanied by Bernard and Harry O'Connor, left this morning for New York city, where they will meet Rev. Joseph A. O'Connor, who is expected to arrive from Insbruck, Austria, Sunday morning.

Miss Nellie Lowrey, who has been the guest of Mr. and Mrs. John Hartzler, of Bellefontaine, returned home Wednesday.

Rev. W. H. Gallant, of the Second Baptist church, Lima, preliminary to his early retirement from the pastorate, has purchased a lot on north Perry street, this city, and will at once begin the erection of a residence which he will occupy when completed. Rev. Gallant and family will be valuable acquisitions to our city and in behalf of it we will extend them a cordial welcome. St. Marys Graphic.

Mr. and Mrs. J. F. Carman, of Ada, were the guests of J. F. Horner's, Wheeler block, Thursday.

Joseph Jettinghoff and Judge Brotherton, of Delphos, were in the county seat on business today.

D. H. Tolan took a trip over to his old home at Delphos this morning.

Mr. and Mrs. G. M. Overly returned from Chillicothe where they were called by the death of their grandmother, Mrs. Mary L. Thomas.

Deputy Recorder Gustwiler is enjoying a visit from his daughter, Miss Lulu B. Gustwiler, of Toledo.

Claude R. Gustwiler, of Toledo, is visiting his parents, Mr. and Mrs. C. M. Gustwiler, of this city.

Mr. and Mrs. Chas. Bennett, of Charlotte, Mich. and Mrs. M. L. Spear, of Jacksonville, Florida, are guests of Mrs. R. H. Calkins, of 437 east High street.

E. V. Wells and family, of west Spring street, are visiting friends in Mt. Vernon, Ohio.

Rev. W. G. Wilkins, of Decatur, Ind., was the guest yesterday of Rev. Alfred E. Manning.

Miss Garnet Plotner, of Cleveland, is visiting at the home of D. M. Stough and family, of 904 west Elm street.

Installing officer Lieut. Frank Schmuecker, of Minster; Col. John M. Bingham, Lieut. Col. J. J. Walsh, Capt. J. Shaffer and O. S. Jackman, of this city, were in Ottawa last night, instituting a new commandary of the Knights of St. John.

Mrs. M. J. Werthheimer and daughter have returned from a visit at Atlantic City.

Mr. Jerome Ellerman, of Philadelphia, is visiting his sisters, Mesdames M. J. Werthheimer, Alex Frankel and Leon Loewenstein, of this city.

THE IDLER.

A Public Drinking Fountain.

The Lima Creamery and Cold Storage Company have drilled in a fine water well at their place on south Central avenue and have erected a drinking fountain in a convenient place for the accommodation of the public.

* * *

The Bently-Rose Wedding.

Last Tuesday a few of the immediate relatives and friends gathered at the home of Mr and Mrs Cornelius Weaver to witness the marriage of the latter's sister Mrs Mary A. Rose, to Mr. Lorson C. Bently. At twelve o'clock, noon, Rev. A. H. Weaver tied the nuptial knot. A very bountiful dinner was then served to the pleasure of all present. Mr. and Mrs. Bently will reside at 1229 west Spring street, this city. Those present were "Grandma" Wonderbek, Mr. and Mrs. David Wonderbek, Mr. and Mrs. Cornelius Weaver, Ila Weaver, Freida Weaver, Effie Weaver, Oral Weaver, Mrs. A. H. Weaver, and Mrs. William Sibble.

Men's and Boy's Shirts, worth 50 and 75 cents, Saturday special, 39 cents.

Sol Wiesenthal.

The Right Kind of Soda Water to Drink.

Soda Water is delicious or not according to the quantity and quality of materials used in making it, plus skill.

We use none but the finest materials in every part of the manufacture.

We take pains that the fountain and dishes, freezers, mixers, ladles, cans and every article is scrupulously clean.

Each drink has been worked over until just the proper combination is found to produce a perfect drink.

The result is that we are serving Soda Water that is not excelled anywhere in the country. You can always be proud to invite visitors to come here with you.

H. F. Vortkamp,

Der einzige deutsche Apotheker in Lima

Northeast corner Main and North Sts
Lima, O.

LIMA'S BEAUTY SPOT!
McBETH'S PARK

WEEK Commencing Sunday Matinee, AUGUST 3d
Matinee Wednesday 2 30.

FREE VAUDEVILLE

WHISTLING TOM BROWNE.
Of Hoyts "A Trip to Chinatown" Fame.

J. Knox—GAVIN AND PLATT Jenni
In "THE STOLEN KID"

BRACKETT AND GERARD.
Descriptive and Illustrated Songs.

THE KINETOSCOPE
Evening only with New Life Motion Pictures.

EXTRA ATTRACTION!
CORA BECKWITH,
The Champion Lady Swimmer of the World. Exhibitions daily, afternoons and evenings from 1 p. m. to 10 p. m. Before and after performances and during intermission on the lawn near the pavilion.

The Portable Pantry.

TO THE PUBLIC:

We have located an office in Lima, Ohio, east Side Square. The inception of its career as a virtually indispensable piece of furniture to every well equipped kitchen and must be seen to be appreciated. Would be pleased to have you call and see our Pantry. Thousands in use.

F. F. HOFFMAN,
MANAGER.

... GREAT ...

Mid-Summer Clearance Sale

REAL GENUINE BARGAINS IN ALL DEPARTMENTS.

New fall goods are on the way. We must have room for them, as we have no place to store out-of-season goods.

We guarantee to save you money on all purchases, take goods back and refund your money, if you are not satisfied.

Do Not Overlook This Opportunity to Save Money.

ALBRECHT BROS.,
THE AMERICAN CLOTHIERS
"Meet Me at the Lima House Corner."

NewspaperARCHIVE®

WANTS, FOR RENT, LOST, FOR SALE, ETC.

WANTED.

ANTED—A carpenter contractor. Call at 816 Bellefontaine ave. 6-3t

ANTED—Three men at the Lima Brewing Co. at once, to unload coal. 1t

ANTED—A competent lady bookeeper. Make application in own handwriting, stating salary expected, and residence, with full name. Address T. F. care this office. 1t

ITAL WANTED—Persons willing invest either small or large capital in a bonafide home enterprise which will begin operation immediately, are advised to address "Manufacturer" care Times office. 255tf

NTED—Energetic young man or man to sell silverware. Guaranteed salary of $2 50 per day. Inquire of G. E. Baughman, third floor mpson block, north west corner lic square. 34m-w-ft-tf

LOST.

—Twenty dollar bill, in or near R. Applas grocery, corner of ket and Pine streets, on June 1902. Would have advertised ner but left town next day. der please leave at W. R. Applas' ery and receive reward. 5-3t*

FOR SALE.

SALE—Seven-year-old horse. at 816 west High street. 1t*

MISCELLANEOUS.

RE—Parties desiring good te for stock, can be accommo by calling on John M. Boose, Black block. 4-2t

DERSVILLE RACES

—AT THEIR—

INEE CLUB PARK,

AUGUST 15th.

RACES:

...r Pace, 2:45 Trot or Pace, ...or Pace, Green Race, ...ning Race, Free for all.

...ic Cars Will Take You to the Park.

McLAUGHLIN

Bros. Enter State Contest at Cleveland

And May Get a Chance to Meet the Champions.

Both are in Fine Condition and are Putting up a Game of Tennis That will be Hard to Beat.

W. J. and Thomas D. McLaughlin, Lima's star tennis players, will compete in the state tennis tournament at Cleveland, beginning next Saturday. This will be their fourth trial in the big state event, which is an annual affair, and each year the brothers have made a marked improvement.

Last year they had a good chance to win, but at the critical moment, Tom McLaughlin was taken sick and was weak and unstrung when the two plyed Andrus and Horr, of Cleveland, winners of the tournament. At the present time both boys are in the pink of condition, barring a few bruises which Tom was unlucky enough to receive in a fall from a bicycle Monday, and the game they are now putting up is the strongest they have ever played.

If sickness or accidents can be delayed, they ought to be able to win out at Cleveland and get the chance to meet Emerson and Diehl, of Cincinnati, the defenders of the state cup. The champions would be hard to beat but if the Lima boys failed it would be because of their opponents opportunity to get practice with the fastest of players.

The McLaughlin boys owe much of their proficiency to their father T. A. McLaughlin, of the Buckeye Pipe Line Co., who takes a great interest in the game and knows it from a to izzard. He sees to it that they are kept in fine physical condition and is quick to see wherein their playing is weak or faulty. Mr McLaughlin, himself was a fine athlete in his day.

The two brothers leave for Cleveland tomorrow evening and will be gone for a week, during which time the Lima people will watch the progress of the tournament in the fond expectation of seeing the city's representatives come off victorious.

OFF

For a Trip to the Falls.

Five Sections

Made Up a Train on the L. E. & W.

Over 3000 Excursionists Passed Through the City, 32 Going from Lima.

Engineer on the Cincinnati Branch of the C. H. & D. Struck on the Head by a Mail Crane and May Die.

One of the largest and most successful excursions ever operated under the management of the L. E. & W. occurred this morning when 3100 people passed through Lima enroute to Niagara Falls. The excursion was made up of 5 sections, the one leaving here at 1 a. m., carring 32 passengers from Lima, the Pullman car attached to the train at this point being crowded. No accidents occurred to mar the trip and in every respect the big excursion is to be commended.

Cupola Coaches.

The Canadian Pacific has added something new in passenger equipment which has long been wanted by the traveling public. On one of its trains it will run a cupola observation coach for passengers who wish to enjoy the scenery along the line. At one end of the coach there is a cupola provided with revolving chairs for six persons. The main floor between the cupolas is twenty-eight feet and seats fourteen in two rows of similar revolving chairs. The car looks like a double-ended caboose.

Engineer Seriously Hurt.

Edward Price, an engineer on the C. H. & D. railroad, was the victim of a peculiar accident yesterday, and is now at the Betts Street Hospital, Cincinnati, in a serious condition, with a badly fractured skull. He was struck on the back of the head, while in his cab, by a swinging mail crane.

Price was running his engine, No. 365, on the trip from Dayton to Cincinnati yesterday afternoon. While passing a small station between Dayton and Hamilton, at a high rate of speed, Price was riding with his face to the rear of the train and looking out of the cab window. One of the mail cranes was in position with a mail bag ready to be caught and hauled into the baggage car. As the engine whirled by, the crane struck Price squarely in the back of the head. The terrific force of the blow nearly knocked him out of the cab window, but the unconscious body was hauled in by the fireman.

The latter ran the engine the rest of the way, and Price was taken from the C. H. & D. station to the Betts street hospital, still unconscious, in patrol 4. The doctors say he has a bad fracture at the base of the skull, and may die. Price is 30 years old, and lives at Seventh and Cutter street, Cincinnati.

A New Departure.

Yesterday the Lake Erie and Western installed a new service for their extra section, floating a nd construction gangs. It was the provision of sleepers and meals for these gangs while out on the road. The meals will be furnished for their actual cost and the sleepers will be let for a very small sum while the wages will be the same as was previously paid. More men are being placed along the line as fast as they can be engaged and it will require some time before the season's work is completed.

Must Been a Dreamin'.

The L. E. & W. boys are having a good laugh at the expense of a popular engineer on that road who had his baby baptized in church very recently. After the sacred service was over the proud but excited papa started to carry the baby out of church and deliberately picked up some other child's hat and carried it home. There may be a petit larceny case brought in mayor's court if that "lid" isn't soon returned.

ANNUAL

Outing of the Knights of Columbus

At Put-in-Bay will be a Splendid Affair.

The Programs, Just Issued, Promise a Grand Time for These Who will Attend from Lima.

The program for the annual outing of the Knights of Columbus at Put-in-Bay has been issued. It will be held next week, August 13 to 17, inclusive, at the Hotel Victory. On Wednesday, the first day, an informal reception will be held with dancing in the assembly hall in the evening. On Thursday, August 14, a band concert will be given. A new K. of C. air, by the Columbus Council's glee club, will be introduced.

The grand ball will be held Thursday evening. On Friday, the feast of the assumption, mass will be celebrated in the assembly hall at 9 a. m. Band concert will be held morning and afternoon and in the evening Miss Caulfield, of Grand Rapids, Mich., will give an illustrated lecture on "Walks in Paris."

Nothing has been arranged for Saturday except the vaudeville entertainment in the evening in the main hall. On Sunday, high mass in the assembly hall will be followed by memorial services. The excursion this year is in charge of the Columbus Council. Lima, as usual, will be well represented. Several thousand members of the order gathered at Atlantic City last Sunday for the annual celebration of Embarkation Day.

THREADING

The Southwest With Telephone Lines

Are Prominent Citizens of Lima and Vicinity.

Company was Incorporated at Toledo Yesterday, with a Capital Stock of Half a Million.

Yesterday evening's Toledo Blade contains the following in addition to what has been published concerning the interest which prominent Lima citizens have in threading the far southwest with telephone lines:

The Louisiana Construction company was organized in Toledo this morning, with a capital stock of $500,000, of which $120,000 has already been subscribed, and the following officers elected: W. B. Richie, Lima, president, M. D. Shaw, Wapakoneta, vice president; C. D. Crites, Lima, treasurer; C. D. Handy, Wauseon, secretary. The fore-going, together with Frank Uffer and J. S. Brailey, of Wauseon, and C. Campbell, of Toledo constitute the bojard of directors. J. S. Brailey will act as purchasing agent and F. F. Uffer will be superintendent of construction. The purpose of the company is to construct plants at Shreveport, La., and surrounding cities.

Messrs. Richie, Crites, Shaw and Brailey are also interested in the Southwestern Trading and Contracting company and National Contracting company. They have constructed plants in the following cities: San Antonio, Tex., 2,000 phones; Austin City, 1,200 phones; Taylor, 600 phones; Temple, 600; Belton, 400, and Waxahache, 400 phones, and are now building in Sherman and Dennison, Tex. They have toll lines connecting all these cities with Beaumont, Houston, Galveston, Fort Worth and Dallas, and are now extending them through the Indian Territory, Kansas and Missouri on to St. Louis.

Mid Summer Bargains.

Opportunities to save money, such as we now offer, are not always available, but should you come to our store during a remarkable sale as this, you would see the many wise ones taking advantage of the

MONEY SAVING

Prices offered on high class, dependable goods, all through the store. We cannot take time or space to give lengthy descriptions but give you prices that are winning new friends for us at every turn. Today is of ready-to-wear garments.

"BLUEM STANDARD"

Throughout.

Reduced Waists.

Saving of Half and More.

Wonderful values these and include this season's newest and most nobby styles.

25c Reduced from $1.00.
50c Reduced from $1.38, 1.00.
75c Reduced from $1.38, 1.00.
98c Reduced from $1.98, 1.75, 1.25.
$1.13 Reduced from $2.25.
$1.25 Reduced from $2.50.
$1.58 Reduced from $2.75.
$1.75 Reduced from $3.50.
$2.00 Reduced from $4.00.

The three cheaper grades are in white and colored, all others are in white only.

Lawn Wrappers

Reduced.

Truly as good styles and materials have never been offered, in such seasonable ready-to-wear house comforts.

59c Reduced from $1.00.
79c Reduced from $1.25, 1.00.
98c Reduced from $1.50.

Deep flounce, bishop sleeves, full cut. Those at 98c are lace trimmed.

Reduced Dress Goods

Saving of Half and More.

The interest in these dependable bargains has kept this sale at fever heat. No wonder at that either, as it is remarkable in more than one instance, the price

49c yard

For $1.00 and $1.25 Dress Goods

Is remarkable in itself. But then the quality and style are just what you want and which you will see at every turn you make on all well dressed ladies.

Colors are in Blue, Tan, Slate, Mode, Green, Brown and changeable.

Wash Skirts

Reduced.

Notable reductions at that, and what a saving on the more expensive silk or wool skirt. Laundering is easily and cheaply done now days, and when the change is made to wool fabrics in the fall one feels like going from calico to ermine.

59c Reduced from 69c.
98c Reduced from $1.38.
$1.25 Reduced from $1.98.
$1.98 Reduced from $2.50.
$3.75 Reduced from $5.00.

Crash, Grass Cloth, Duck and White Pique comprise the lot.

Dress Goods. Suit House.

55-57 Public Square.

A Beautiful Set

Of teeth is what you get at our office for

$7.00.

None better no matter what you pay.

All work guaranteed. Extracting free when plates are ordered.

...K. BANNISTER & CO., Dentists.

...Evenings 7 to 8, Sundays 9 to 12. OPERA HOUSE BLOCK

LADY ATTENDANT.

FRESH FROM THE OVEN.

Our Bread, Rolls and Buns are appetizing and toothsome.

Stolzenbach never gives you stale goods for fresh. This place is headquarters for everything delicious and wholesome in the baked line.

Special Cakes baked to order for parties and weddings on short notice.

STOLZENBACH & CO.

...e Are Determined to Close Out

...asol in the house before the season is over. To accomplish ...y, we have taken another big slice from the low cut prices, ...ery Parasol in the house a remarkable bargain. If you are ...at all in the buying of a Parasol, this should be a induce...ou to take advantage of.

...plendid Under Muslin Values.

...set Covers, Skirts, Chemise, Short Skirts and Drawers, all ...ndably made and best fitting garments to be had.

...'s Gowns 39c, 50c and 75c.
...'s Drawers 15c and 25c.
...ght Robes, the best there is at 50c, 75c and ...nts.

Feldmann & Co

209-211 N. Main Street.

RELATIVES

Apprised of a Sad Accident at Ft. Wayne.

J. J. Stein, of west McKibben street, this morning received a telegram stating that his cousin, Mrs. Edward Hunt, of Ft. Wayne, had been accidently burned to death and that her husband had been seriously burned in his efforts to save her.

FORMER

Resident of Marion Township Committed Suicide.

Lyman R. Allen, well known to the older residents living east of Delphos, committed suicide at Ft. Wayne, Ind., Tuesday night by drinking carbolic acid. Mr. Allen was born in Marion township and lived near the Auglaize river until about 25 years ago when he moved with his family to Ft. Wayne. He was a brother of S. W. Allen at Rushmore and an uncle of J. M. Allen, proprietor of the Star restaurant in Delphos.

Leave your orders for Indiana sweetheart water melons at Crobsley Bros., 715 south Main street.

WIFE

No. Three Claims They Eloped

From This City

And Were Married in San Francisco.

Brannan Bigamy Case Has Developed Some New Features.

Parents of the Springfield Mrs. Brannan Threaten to Prosecute Either Mrs. Brannan No. 3 or Mr. Brannan.

The troubles of John Brannan, the former Limaite who is being charged with bigamy by a Marion, Ind., woman who claims to be his third wife, are attracting the attention of the many former acquaintances of both Brannan and the alleged wife No. 3, in this city. They both lived in this city a few years ago and were quite well known and the facts on both sides of their sensational case are awaited with deep interest in Lima.

PARENTS

Of Brannan's Alleged Fourth Wife Threatened to Prosecute.

A dispatch from Springfield, Ills., says:

Steps to prosecute John Brannan are being taken by the parents of Miss Myrtle Carpenter, the young girl who is said to be the fourth wife of Brannan. Brannan declares that Miss Beatrice Bressler, of Marion, Ind., is behind the newspaper notoriety he has got. He says he is not a bigamist, and, furthermore, that he is a single man.

The parents of Miss Carpenter threaten to sue Miss Bressler if they can prove that it is she who has been telling stories to the effect that Brennan married Miss Carpenter after abandoning Miss Bressler and two other wives.

VERY INDIGNANT

Because Brannan Denied That He Had Been Married to Her.

"Mrs. John Brannan No. 3. of this city, says a dispatch from Marion, Ind., received a letter from her husband this morning, dated at Springfield, Ill., August 5, written before the expose of his alleged bigamy. It was the first letter received by her from him since his disappearance October 5, 1901. The letter was addressed to Mrs. Beatrice Brannan. In the letter he addressed her in endearing terms, and asked her pardon for his actions in leaving her without notice. He said he was saving money, and would return to Marion in a short time, when they would again live happily together.

Says They Eloped.

Mrs. Brannan was very indignant this morning when shown the telegram sent to The Enquirer from Springfield, Ill., in which Brannan had stated in an interview that he was never married, and that the girl in Marion, Ind., had circulated the story about his many alleged marriages because of jealousy.

Mrs. Brannan had always refused to state where she was married and by whom, but when she learned he denied the marriage, she said: "Well, I might as well tell the whole story. We eloped from Lima, Ohio, and went to San Francisco, where we procured a marriage license and were married."

She said she would appear against Brannan, in company with his other alleged wives, to prosecute him. She said he had stolen the marriage license and marriage certificate, but she had written to the clerk of the court at San Francisco for duplicates, and would produce them as evidence. Mrs. Brannan spent most of the day in her room weeping and refused to see her friends.

VALUABLE

Spencerville Mare May Entirely Recover.

Ruth Park, the 2-year-old mare owned by Byron Rice, at Spencerville, which was injured in a race at Wapakoneta early in July, is now getting along nicely under the care of Dr. Blattenberb at Lima. Her injured leg is healing and she is now able to walk. Dr. Blattenberg feels confident that he can restore her to good condition. This is one of the finest pieces of horse flesh ever owned in Northwestern Ohio, and brought $800 as a two-year-old.

NewspaperARCHIVE®

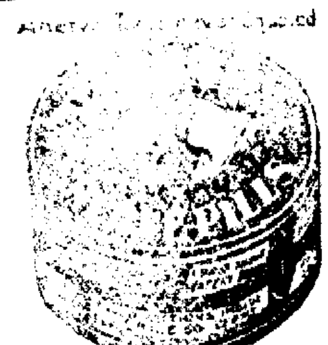

This shaped box—no other

Airing the Linen.

No portion of a housekeeper's responsibilities requires more conscientious performance than the airing of clean linen. It is not enough to hang the ironed linen on a clotheshorse before the fire for so many hours. The articles must be turned and returned, and thick things, such as sheets, require turning inside out. Pillowslips, too, should be opened out; a pillow cover ever so slightly damp is apt to cause earache or toothache, and a damp sheet has been again and again the beginning of lifelong agonies of rheumatism. It is the truest economy of time to thoroughly complete the airing process before putting away. The drawers or press should always be placed in a dry position, of course, and it is expedient to remove all the articles from the drawers and air them at least once a month. In summer time expose them to the air and sunlight for an hour or so.

Dysentery Cured Without the Aid of a Doctor.

"I am just up from a hard spell of the flux" (dysentery) says Mr. T. A. Pinner, a well known merchant of Drummond, Tenn. "I used one small bottle of Chamberlain's Colic, Cholera and Diarrhoea Remedy and was cured without having a doctor. I consider it the best cholera medicine in the world." There is no need of employing a doctor when this remedy is used, for no doctor can prescribe a better medicine for bowel complaint in any form either for children or adults. It never fails and is pleasant to take. For sale by W. M. Melville, old post office corner.

What He Really Said.

Mrs. Buffers—The teller at that bank says you are just the meanest, stingiest—

Mr. Buffers—Great Scott! Wha—what is that? He says—

Mrs. Buffers—Well, he didn't say it in so many words, but that is what he meant, of course.

Mr. Buffers—See here! What did the fellow say?

Mrs. Buffers—He asked me to indorse the check, and when I told him I hadn't the ghost of an idea what he meant he said he presumed I hadn't had much experience getting checks cashed, so there!—New York Weekly.

Special Fares to West and Northwest via Pennsylvania Lines.

Special round trip tickets to Iowa, Wisconsin, Northern Minnesota, Manitoba and North Dakota points will be sold at low rates via Pennsylvania lines August 1st to 15th, inclusive, and September 1st to September 10th, inclusive. For particulars about rates, time of trains, etc., apply to passenger and ticket agents of the Pennsylvania lines. d&w-tt

As Others See You.

If a woman wishes to see herself in the mirror as others see her with the eye, or as nearly so as possible, she should keep the surface of her glass highly polished and have a plentiful supply of white—not cream—gauze of fine Indian lawn. Gather the material at the center of the top and let it fall on either side, framing the glass with soft folds of pure white. A draped mirror always gives a more becoming reflection than one with a hard frame.

CONSUMPTION THREATENED.

C. Unger, 211 Maple street, Champaign, Ill., writes: "I was troubled with a hacking cough for a year and I thought I had consumption. I tried a great many remedies and was under the care of physicans for several months. I used one bottle of Foley's Honey and Tar. It cured me, and I have not been troubled since." For sale by H. F. Vortkamp, corner North and Main streets.

Puffy Eyes.

Puffy places under the eyes most frequently signify some sort of kidney ailment. Half the women do not drink enough water to keep a canary bird healthy. Tea, coffee and chocolate will not take the place of water. Make it a practice to drink a big glassful half an hour before each meal and another one two hours after each meal and the puffy places will not only vanish, but your complexion will be clearer and your general health much improved.

Not Over-Wise.

There is an old allegorical picture of a girl scared at a grasshopper, but in the act of needlessly treading on a snake. This is paralleled by the man who spends a large sum of money building a cyclone cellar, but neglects to provide his family with a bottle of Chamberlain's Colic, Cholera and Diarrhoea Remedy as a safeguard against bowel complaints, whose victims outnumber those of the cyclone a hundred to one. This remedy is everywhere recognized as the most prompt and reliable medicine in use for these diseases. For sale by W. M. Melville, old post office corner.

SAVING THE BUFFALO

HOW THE FEW REMAINING BISON ARE BEING PRESERVED.

"Buffalo Bill" and "Buffalo" Jones Engaged In Raising "Catalo," a Mixture of Bison and Cattle—Characteristics of the New Animal.

Thirty-five years ago William Frederick Cody was engaged in killing all the buffalo, or bison, that came within range of his "trusty rifle." His success in that occupation, entered into for the purpose of supplying buffalo meat for the laborers working on the Union Pacific railroad, was so distinguished that he won the sobriquet of "Buffalo Bill," by which title the veteran scout, showman, soldier and ranchman is best known.

Today Colonel Cody is not engaged in killing buffalo, for none is left to be slain. He is, on the contrary, occupied in an earnest effort to preserve the few remaining bison and to transmit their characteristics to the buffalo and cattle hybrid known as the "catalo."

The story of the vast herds of buffalo that once ranged over the western prairies and of their destruction is well known. Of the millions of the animals that once existed only a few straggling herds, kept as zoological specimens, now survive. It has been found, however, that the characteristics of the bison—their hardiness, strength, size and general adaptability to the requirements of life on the western prairies—can be successfully transmitted to the offspring of the buffalo and the various breeds of domestic cattle. Two men are principally engaged in breeding "catalo," Charles J. ("Buffalo") Jones and Colonel Cody.

Largely through the efforts of these two men the recent session of congress passed a law creating a government buffalo ranch in the Yellowstone National park. Mr. Jones has been appointed warden of the ranch by the president, and he is busily engaged in stocking it with the buffalo and its descendants. The idea of forming a herd of "catalo" has long been the dominant one in the mind of Mr. Jones and he has for a number of years been engaged in demonstrating its feasibility, together with Charles Goodnight, on the well known Goodnight ranch in Texas. The effort was responded to by Colonel Cody on his own great estate, near Cody, Wyo. Although the experiment has not been carried far enough to demonstrate its entire practicability, enough has been done to prove that the bison in the form of "catalo"—part buffalo and part cattle—if not the pure buffalo, may have a new term of existence. On the Goodnight ranch are more than 100 head of "catalo."

COL. WILLIAM F. CODY—"BUFFALO BILL."

It has been found possible in a number of cases on the Cody and Goodnight ranches and in the other places where small but flourishing herds of "catalo" exist to breed the animals in and in, so that the offspring are three-fourths or more buffalo and the remainder cattle. The hybrids, of whatever degree, retain the desirable characteristics of their wild ancestors, while they possess the improved quality of meat and softer hair that render the animal better for human use than the bison.

Experiments in hybridization of animals have hitherto been for the most part baffled by the inability of the resulting cross to perpetuate its species. This difficulty does not exist in the case of the "catalo." One of them has been known to raise eight calves in the past seven years. The "catalo" of three-quarters buffalo blood are best for furnishing the famous and desirable buffalo robes, the price of which has mounted steadily since the extinction of the original wearers. For beef the quarter bloods are the most promising, since they unite with the greater size of the buffalo the finer grain and sweeter taste of beef. Outside of the "hump" and a few other portions buffalo meat is of coarse grain and strong flavor.

A "catalo" weighs on an average about 300 pounds more than the native steer. In its "hump," the meat of which is equal to that of the finest beef, it carries about 100 pounds. Unless the cattle strain predominates the hind quarters of the animal are apt to be lighter than those of cattle. Like its wild ancestor, the "catalo" can live and thrive on pastures that would not support cattle, since the buffalo has the faculty of feeding without destroying the quality of the ground. "Catalo" are healthy animals and avoid poisonous weeds by instinct.

Built on a Volcano.

Edinburgh is built on and about the crater of an extinct volcano.

The Vogue of the Houseboat

POPULAR as a Means of Enjoying the Summer Outing

It is only in recent years that houseboating has been taken up by Americans as an enjoyable means of spending the summer outing, but so popular has the custom become that today hundreds of houseboats may be seen along our coasts anchored in some quiet harbor nook or moored to the banks of softly flowing rivers and streams.

The freedom and independence of life on a houseboat are its chief charms. The houseboat owner may, if he chooses, cut himself as entirely off from civilization as does the sportsman who plunges into the forest to be alone with nature.

But the man in the houseboat has many comforts denied to the man who

A SHREWSBURY RIVER HOUSEBOAT.

ranges the woods. He always has a roof over his head, and a dry and comfortable bed is ready when the day is done. Supplies in quantity can be carried on the houseboat, while fresh meat, chickens, eggs and vegetables may be procured from farmers and villages a few miles away.

Then the houseboat denizen may take his entire family with him for months, which is hardly practicable to the man who is camping out. On the houseboat one has all the comforts of a home, combined with the delights of living near to nature and the power to change locality of residence whenever the spirit moves.

Houseboats may cost a few hundred dollars or as high into the thousands as one can afford to go. The more expensive move about with their own power, but this is not essential to the joys of houseboating, and many now in use are towed about as occasion or the will of the owner demands.

Plenty of comfortable houseboats have been made by building a house on an old scow or canalboat. Such a one, fully furnished for housekeeping, was offered for sale recently for $400. These boats have, of course, no motive power. They are towed from one place to another and then lie up in some quiet harbor. The boat is anchored here and there whenever the fancy of the owner dictates.

When the purse permits, the problem of locomotion of houseboats is easy. Assuming that the boat is without power of its own for propulsion and that the cruise is upon waters where towing from the banks is not practicable, a small launch has been found the best. It is surprising how small a launch will tow a large houseboat. This launch is also a great convenience and pleasure for outside excursions and short trips.

The average houseboat costs not above $500. There is, of course, hardly any limit to what may be spent, and houseboats costing from $2,000 to $3,000 are not uncommon. In the latter the item of engine and machinery makes up a considerable part of the cost. Of course there is a difference as to whether a houseboat is to be poled or towed along when one desires a shift of scene or whether it starts boldly out with its own motive power.

For all practical purposes, however, a houseboat costing $300 or $400 will answer every need. Another $100 spent in furnishing will give the owner a home that will answer every purpose and afford him unbounded enjoyment.

In the vicinity of New York there are hundreds of miles of coast line available for houseboating. Down along the Jersey coast, principally in the vicinity of the Shrewsbury river, there are dozens of these craft. Farther south in the semi-inland waters of the coast these summer homes on the water are seen in numbers.

The St. Lawrence river, too, is a favorite place for these clumsy but comfortable craft. There are more houseboats on the St. Lawrence river this summer than ever before. In the middle west they have become common, and on the Pacific coast the houseboats are models of comfort and convenience and are in general use as summer homes.

Modern fashionable houseboating among the wealthy was introduced into this country about sixteen years ago by the late Pierre Lorillard. The custom came from England, where the houseboat has always meandered along the gentle stretches of the Thames. But the American builders, after their restless fashion, straightway began to improve the English model. They gave first a true boat model to the hull, thereby enabling the vessel to be readily towed to any desired location. Thence it was a natural step to motive power, and today the houseboat of the man of means is as independent, though not as speedy, as the yacht.

There is nothing, in fact, which the true houseboater scorns more thoroughly than speed. Speed is utilitarian. Even in the atmosphere of moneyed ease it smacks of commercialism. What has the houseboater, loitering away sunny days in sheltered coves or drifting idly through calm canals, to do with those strenuous ones who rush hither and yon? The houseboat in its highest development today costs as much as a yacht, but the cost is put in space, not in speed; hence these great, comfortable suits of rooms, these accommodations for the whole family and twenty guests or more, these roof gardens and spacious deck parlors.

At the time of Mr. Lorillard's death there was being built for him the boat in which American houseboat building probably reaches its highest point. This craft has since become the property of Sheffield Phelps, for whom it has been finished. She is named the Nirodha and is now at Newport.

The Nirodha is over 125 feet long, with a breadth of 23 feet 4 inches. The hull is built of steel and the upper works of wood. There are three decks and two twenty-five horsepower gasoline engines. She is driven by twin screws. The upper deck extends the full length and breadth of the vessel and is covered with an awning.

But it is the ordinary houseboat in which the many are interested, and they are within the reach of all. Any old canalboat can be readily converted into a houseboat at a small cost.

The waterways available for houseboating in this country are almost inexhaustible and are practically unknown. One route for those who own boats along the north Atlantic coast is to be towed up the Hudson river to Albany, thence by horses along the northern canal to Lake Champlain.

Another route would be through the center of the country by way of the Erie canal to Buffalo or down through the group of beautiful lakes through the middle of New York state. From Buffalo the tourist could push on through the great lakes to Chicago, hugging the shore and only traveling in good weather.

From Chicago the houseboat could make its way through river and canal to the Mississippi, then down to New Orleans.

The houseboat can make its way by inland or semi-inland waters, with only an occasional outside run, all the way to Florida. The advantages of

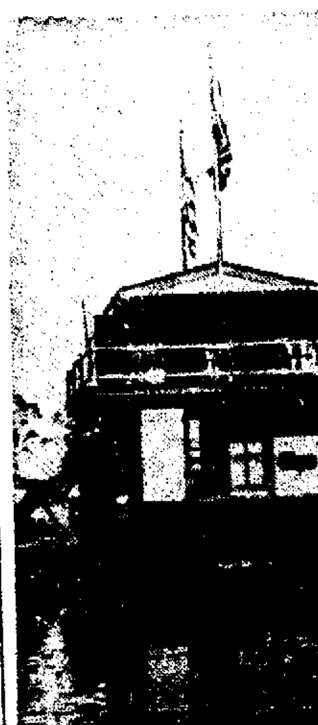

HOUSEBOAT READY FOR LAUNCHING.

this mode of travel are the privacy, the comforts—the houseboater takes his home along with him—and the cheapness. Some houseboats use sails, the only motive power that costs nothing. It costs $2 a day to hire a horse. If a horse is purchased, it will cost $40 and $1 a day to feed.

All the trips outlined can be made with sails, but it is some trouble to take down the masts for every bridge during trips into the interior. If gasoline is used for motive power, the first expense of the engine is the only additional one.

ENVOY REID'S FARM.

SPLENDID HOME IN THE WESTCHESTER (N. Y.) HILLS.

Ophir Farm Is One of the Finest Country Estates In America—An Up to Date Yankee Castle, With a Charming Chatelaine.

Although Whitelaw Reid, editor, politician and special envoy from the United States to the coronation of King Edward, and his wife have spent much of their recent time in the sumptuous homes of England, it is doubtful if they have seen many that rival their own splendid residence, Ophir Farm, near White Plains, N. Y.

Ophir Farm, with its grounds, is one of the finest estates in America. It rivals even Biltmore, the magnificent Vanderbilt home in North Carolina, in the splendor of its appointments, although the grounds of the latter are very much more extensive. The estate is really a farm, not only one in name. It contains more than 900 acres of land, of which more than half are under cultivation. Herds of cows are kept, together with great flocks of chickens, ducks, turkeys and other fowl, and more than thirty horses inhabit the Ophir Farm stables. Prominent among the live stock of the estate are the Kerry cattle, "the little Irish cows," which were first imported by Mr. Reid. The Ophir Farm herd of Kerry cows gives better returns in milk and butter in proportion to the quantity of food consumed than the Jerseys, although Ophir Farm has a number of prize winners of the latter breed.

All the products of Ophir Farm are for home consumption, nothing being intended for the general market. The estate is under the control of a manager, who is a practical Vermont farmer. He is assisted by a force of more than fifty men besides the retinue of servants for the hall, as the dwelling house is known. Some of the hands live in the farmhouse, while others lodge near by and take their meals there. Two blacksmiths and a carpenter are constantly employed about the

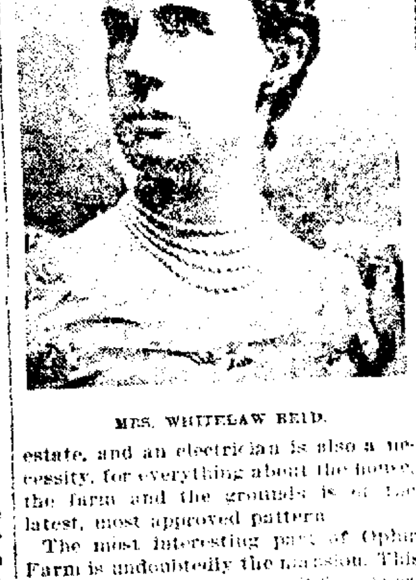

MRS. WHITELAW REID.

estate, and an electrician is also a necessity, for everything about the house, the farm and the grounds is of the latest, most approved pattern.

The most interesting part of Ophir Farm is undoubtedly the mansion. This is a splendid graystone edifice, enormous in size, with a battlemented tower. Being situated on an eminence more than 400 feet high, it commands a wide view of the surrounding country. The house has had a most unfortunate history. It was built by the late Benjamin Halliday, the western millionaire, who named the estate in honor of the Ophir mine, which brought him his fortune. Misfortune overtook Halliday, and he sold the place to John Roach, the shipbuilder. The latter in turn lost his fortune. Ophir Farm was sold by his son to Mr. Reid. During the present ownership the Hall was burned, and rebuilding cost Mr. Reid nearly $1,000,000.

Ophir castle, or hall, is splendidly decorated and contains much famous painting, statuary, carving and tapestry. An idea of the enormous size of the house may be gained from the hall, which is 72 feet in length and 22 feet wide. A stained glass window at the top of the main staircase is 15 feet wide and is made in three sections. The library is 43 feet long, 32 feet wide and 18 feet high. Many artists during the summer make Ophir Farm a point of pilgrimage, and their easels may be seen dotted all over the place. They are welcomed by Mr. Reid, who is himself an art connoisseur.

Ophir castle is frequently given up to entertainments, for both Mr. and Mrs. Reid are fond of society. Mrs. Reid is a beautiful and accomplished woman, who has moved in the best social circles of America and Europe. She is a daughter of Darius O. Mills, the well known New York financier and philanthropist. Mrs. Reid was born in New York city Jan. 6, 1858, but much of her earlier years were spent at her father's California home, known as Millbrae. Here she met Mr. Reid in 1878, and they were married three years later. At Millbrae Mrs. Reid laid the foundation for her later fondness for Ophir Farm, for the former place was at that time the finest and most extensive country estate on the Pacific coast.

Unpleasant Suggestion.

"Somehow I'd rather the doctor hadn't written that prescription in Latin," remarked the patient nervously.

"Where's the difference and what does it signify?"

"Not much, maybe, but I can't help thinking Latin is a dead language."—Philadelphia North American.

Biliousness

"I have used your valuable CASCARETS and find them perfect. Couldn't do without them. I have used them for some time for indigestion and biliousness and am now completely cured. Recommend them to every one. Once tried, you will never be without them in the family." EDW. A. MARX, Albany, N. Y.

CANDY CATHARTIC Cascarets TRADE MARK REGISTERED REGULATE THE LIVER

Pleasant. Palatable. Potent. Taste Good. Do Good. Never Sicken, Weaken, or Gripe. 10c, 25c, 50c.

... CURE CONSTIPATION. ...

Sterling Remedy Company, Chicago, Montreal, New York. 321

NO-TO-BAC Sold and guaranteed by all druggists to CURE Tobacco Habit.

Cucumber Milk.

Cucumber milk should have a place on every woman's toilet table during the summer months. The formula for it is: Oil of sweet almonds, two ounces; fresh cucumber juice, ten ounces; white castile soap, quarter of an ounce; essence of cucumber, three ounces; tincture of benzoin, thirty-eight drops. Slice the cucumber unpeeled, boiling in a little water made by mixing equal parts of the juice and alcohol. Dissolve the soap in the essence, add the juice, then the sweet almond oil and finally the benzoin. Cucumber milk is a sovereign balm for sunburn and tan. A fresh cucumber cut in halves can be used to remove sunburn. It should be rubbed on the face with more or less friction, the juice being allowed to dry.

Astounded the Editor.

Editor S. A. Brown, of Bennettsville S. C., was once immensely surprised. "Through long suffering from Dyspepsia," he writes, "my wife was greatly run down. She had no strength or vigor and suffered great distress from her stomach, but she tried Electric Bitters which helped her at once, and, after using four bottles, she is entirely well, can eat anything. It's a grand tonic, and its gentle laxative qualities are splendid for torpid liver." For Indigestion, Loss of Appetite, Stomach and Liver troubles, it's a positive, guaranteed cure. Only 50 cents at H. F. Vortkamp, corner North and Main streets.

A Good Memory.

When Theodore Roosevelt was governor of New York, he was a great friend of the porters and employees of the New York Central. One morning he took the 9.15 train from Albany west, and as he entered the car he said to Adams, the colored porter: "Hello, porter! You here still?"

"Yes, sir," replied the porter, "and I'm going to stay here till you get to be president, and then I want you to give me a job."

"I'll go you!" promptly replied the governor, and, sure enough, when Governor Roosevelt became president of the United States he surprised Adams by sending for him to go to work in Washington.—Schoolmaster.

Boy Cured of Colic After Physician's Treatment Had Failed.

"My boy, when four years old was taken with colic and cramps in his stomach. I sent for the doctor, and he injected morphine, but the child kept getting worse. I then gave him half a teaspoonful of Chamberlain's Colic, Cholera and Diarrhoea Remedy, and in half an hour, he was sleeping and soon recovered."—F. L. Wilkins, Shell Lake, Wis. Mr. Wilkins is a bookkeeper for the Shell Lake Lumber Co. For sale by W. M. Melville, old post office corner.

Appropriate Treatment.

The Thoughtful Man—What would you recommend as treatment for a man who is always going around with a poor mouth?

The Funny Fellow—Send him to a dentist.—Yonkers Herald.

Cut this out and take it to Wm. M. Melville's drug store, old post office corner, and get a free sample of Chamberlain's Stomach and Liver Tablets, the best physic. They cleanse and invigorate the stomach, improve the appetite and regulate the bowels. Regular size, 25c per box.

No such thing as "summer complaint" where Dr. Fowler's Extract of Wild Strawberry is kept handy. Nature's remedy for every looseness of the bowels.

Grades of Youngness.

Visitor (kindly)—How old are you, dear?

Little Girl (with great dignity)—I'm not old at all. Granny's old, but mother's young, and daddy's young, and I'm very young!—Punch.

A PHYSICIAN HEALED.

Dr. Geo. Ewing, a practicing physician of Smith's Grove, Ky., for over thirty years, writes his personal experience with Foley's Kidney Cure: "For years I had been greatly bothered with kidney and bladder trouble, and enlarged prostrate gland. I used everything known to the profession without relief, until I commenced to use Foley's Kidney Cure. After taking three bottles, I was entirely relieved and cured. I prescribe it now daily in my practice and heartily recommend its use to all physicians for such troubles. I have prescribed it in hundreds of cases with perfect success." For sale by H. F. Vortkamp, corner North and Main streets.

TIME TABLE BETWEEN DETROIT AND CLEVELAND

Leave DETROIT, daily, - 10.30 p. m.
Arrive CLEVELAND, - - 5.30 a. m.
making connections with all railroads for points East.

Leave CLEVELAND, daily, 10.15 p. m.
Arrive DETROIT, - - - 5.30 a. m.
connecting with
D. & C. Steamers for Mackinac, "Soo," Marquette, Duluth, Minneapolis, St. Paul Petoskey, Milwaukee, Chicago and Georgian Bay also with all railroads for points in MICHIGAN and the West.
Day Trips between Detroit and Cleveland during July and August

MACKINAC DIVISION
Leave TOLEDO Mondays and *Saturdays 9.30 a. m. and *Tuesdays and Thursdays 4.00 p. m.
Leave DETROIT Mondays and *Saturdays 5.00 p. m., and *Wednesdays and Fridays 9.30 a. m.
*Commencing June 21st.
Send 2 cents for illustrated pamphlet.
ADDRESS A. A. SCHANTZ, G. P. A., Detroit, Mich.

A NEW FAST TRAIN
Between St. Louis and Kansas City and
OKLAHOMA CITY, WICHITA, DENISON, SHERMAN, DALLAS, FORT WORTH
And principal points in Texas and the Southwest. This train is new throughout and is made up of the finest equipment, provided with electric lights and all other modern traveling conveniences. It runs via the newly completed
Red River Division.
Every appliance known to modern railroading has been included in the make-up of this service, including
Café Observation Cars,
under the management of Fred Harvey. Full information as to rates and all details of a trip via this new route will be cheerfully furnished, upon application, by any representative of the
FRISCO SYSTEM
F. C. Reilly, General Agent, Trust building, No. 407 Walnut street, Cincinnati, Ohio.

ONE NIGHT OUT TO COLORADO

The Erie railroad and Chicago & Erie railroad will sell round trip tickets at half rates to Denver, Colorado Springs and Pueblo, August 1st to 14th; 23rd and 24th; and 30th to September 10th. Tickets good returning until October 31st. Low rate round trip tickets on sale daily up to September 1st at all Erie coupon stations to Colorado, Utah, Minnesota and Wisconsin. See F. C. McCoy, Agent.

LOW RATES TO CALIFORNIA

August 1st to 10th the Erie railroad will sell round trip tickets to San Francisco and Los Angeles at very low rates, on account of the biennial meeting of the Knights of Pythias. Tickets good returning until September 30th. See F. C. McCoy, Agent.

SUNDAY LAKE SPECIAL

The L. E. & W.'s popular Sunday excursion train will start Sunday, June 1st, leaving Lima at 7:00 a. m., returning from Sandusky docks at p. m.

Rates Lower Than Ever Before. Sandusky and return 75c. Cedar Point and return $1.00. See This service will be throughout season, or until further notice.

HOME-SEEKERS' EXCURSIONS

Via Pennsylvania Lines.

Low rate Home-Seekers' excursion tickets to points in west, northwest and southwest will be sold via Pennsylvania lines. Particular information about fares, time of trains and other details will be furnished upon application to passenger and ticket agents of the Pennsylvania lines.

NEWSPAPERARCHIVE®

LOCAL TIME CARD.

P. F. W. & C.

EAST BOUND.

...special, daily .... 12:46 am
...express, daily .... 7:34 am
...line accommodation, daily ... 9:05 am
...Sunday
...Alliance, daily except Sunday ... 2:34 pm
...York Express, daily ...... 5:57 pm
...Express, daily .... 9:30 pm
...Express, daily .... 10:40 pm

WEST BOUND.

...ago and west daily ...... 1:53 am
...ted Express, daily ...... 3:30 am
...ago Express, daily ...... 6:45 am
...ago and west, daily except ... 9:50 am
...day .... 2:27 pm
...ago and west, daily ...
...Wayne accommodation daily ... 5:20 pm
...pt Sunday

C. H. & D. RAILROAD.

South Bound.

Daily, leaves .... 2:10 a.m.
" ex. Sunday, leaves 5:30 a.m.
" ex. Sunday leaves 8:55 a.m.
" leaves .... 12:41 p.m.
" leaves .... 4:10 p.m.
" leaves .... 6:10 p.m.
" arrives only .... 11:50 p.m.
" Sunday only l'ves 6:50 p.m.

North Bound.

Daily, leaves .... 2:25 a.m.
" leaves .... 5:50 a.m.
" ex. Sunday, leaves 8:05 a.m.
" leaves .... 11:57 a.m.
" ex. Sunday leaves 4:05 p.m.
" leaves .... 6:05 p.m.
" ex. Sunday arr.only 9:50 p.m.
Sunday only leaves, 7:43 a.m.
Sunday only arr. only 9:55 p.m.

...RAILROAD

...Card in effect June 15, 1902, from ...

TRAINS WEST. DEPART.

...Limited daily for ... and the West ... 11:33 am
...Express, daily for Chicago and the West ... 1:08 am
...daily except Sunday ... Huntington and the West ... 6:08 pm
...Cargo Limited Express ... except Monday ... 3:57 pm
...Freight arrives ... 11:33 am

TRAINS EAST.

...Limited, daily for ... York and Boston ... 4:33 pm
...daily except Sunday ... 8:21 am
...daily for New York ... 3:46 am
...except Sunday for Buffalo and Chautauqua Lake ... 10:14 pm
...freight for Marion ... 12:20 pm
...will not run on days following ...
...days F. C. McCOY, Agent.
...Morrison, Trav Pass Agent, Huntington, Ind.

L. E. & W.

EAST BOUND. DEPART.

...Express, daily ... 5:55 pm
...Boston Limited ... 1:31 pm
...Sunday ...
...and Buffalo Fast ... except Sunday ... 8:15 am
...WEST BOUND. DEPART.
...City and Denver ... 9:49 am
...Limited daily ...
...and St. Louis Express ... 4:15 am
...and Indianapolis ... except Sunday ... 4:22 pm
...and Lima Special ... except Sunday ... 8:20 pm
...and 4 run in connection with ... M. S. ... Fast Trains, the finest ... appointed trains in the ... Cleveland, Buffalo, New York, ... Montreal and all eastern cities. ... and 3 make close connection at ... and Peoria with through ... points in the West, North ... Southwest. Trains No. 1 and 2 ... up-to-date parlor and dining ...

DETROIT SOUTHERN.

...of trains passing Lima, Ohio.

NORTH BOUND.

... 2:15 p. m.
... 6:00 a. m.

SOUTH BOUND.

... 10:55 a. m.
... 5:35 p. m.

...daily except Sunday, except on ... divisions, Nos. 1 and 2 run ... between Lima and Bainbridge.

No. 1 leaves Fort street Union station at 8:35 a. m., Adrian 11:08 ... noon 12:30 p. m., Hamler 12:58 ... 2:16 p. m., Ottawa 1:29 p. m., ... p. m., Unopolis 2:45 p. m., ... enter 3:03 p. m., Quincy 3:30 ... 3:56 p. m., Springfield 4:55 ... at Bainbridge 7:15 p. m.

No. 3 leaves Lima 6:00 a. m., ... 6:38 a. m., Jackson Center 6:53 ... 7:41 a. m., Springfield 8:35 ... Washington C. H. 9:40 a. m., Bainbridge ... 31 a. m., arrive at Jackson 12:35

No. 2 leaves Bainbridge 6:00 a. m., ... 8:35 a. m., St. Paris 9:15 a. m., ... Center 10:03 a. m., Unopolis 10:26 ... 11:15 a. m., Ottawa 11:37 ... 11:45 a. m., Napoleon 12:30 ... 2:05 p. m., arrive at Detroit ...

No. 4 leaves Jackson 1:15 p. m., ... 2:10 p. m., Washington C. H. ... South Charleston 5:20 p. m., ... 6:05 p. m., Thackery 6:32 p. m., ... 6:45 p. m., Jackson Center 7:38 ... 7:49 p. m., arrives at Lima

...connection at junction points with ... lines.

...further information or descriptive ... on nearest agent or address,

GEORGE B. HENRY,
G. P. A., Detroit, Mich.

...UMBUS SHORT LINE.

...hree Trains Each Way.

... & Erie and Hocking Valley.

...Lima.	Arrive Columbus.
...a. m.	7:00 a. m.
...a. m.	11:30 a. m.
...p. m.	8:00 p. m.
...Columbus.	Arrive Lima.
...a. m.	11:33 a. m.
...p. m.	6:08 p. m.
...p. m.	1:08 a. m.

...Trains 22 and 21 permit 3 hours ...ty minutes time at Columbus ...at Lima in time for supper.

F. C. McCOY, Agent.

FOR Suppressed Menstruation PAINFUL Menstruation And a PREVENTIVE for FEMALE IRREGULARITIES. Are Safe and Reliable. Perfectly Harmless

...d ...oss ...nsy ...ls

Ladies' Relief. Purely Vegetable Never Fail.

$1.00 ...ld on receipt of ...money refunded if not as we ...le and Booklet sent free.

...inchona Co., Des Moines, Iowa.

W. M. MELVILLE.

OHIO OLIO.

Happenings In the Big Buckeye State.

Knights of Columbus Outing.

Cleveland, Aug. 8.—The annual outing of the Knights of Columbus of the middle west will be held at Put-In-Bay Aug. 13 to 17, inclusive. Members of that organization will be present from Buffalo, Chicago, Indianapolis, Cincinnati, Detroit, Cleveland and Columbus. The affair will be almost entirely social. On Friday evening Miss Caulfield of Grand Rapids will deliver an illustrated lecture, "Walks in Paris." After religious services Sunday morning memorial services will follow in the afternoon.

Lawsuits Threatened.

Norwalk, O., Aug. 8.—The authorities at Monroeville and Bellevue threaten to arrest Sheriff Gates and County Commissioner Easton of this city for entering their town after a quarantine had been declared against Norwalk. The matter was referred to Attorney General Sheets, who has just notified Prosecuting Attorney Craig that county officials can go where they please on official business and must not be interfered with.

Workman Roasted Alive.

Youngstown, O., Aug. 8. — Angelo Mikal, while unloading a car of hot slag, which had been run into a steel-hooped car, broke through the crust and was literally roasted in the hot metal before his companions could rescue him.

Car Repairer Killed.

Columbus, O., Aug. 8.—Henry Bergmann, 55, a car repairer employed by the Panhandle Railroad company, was struck and instantly killed by a yard engine at the St. Clair avenue crossing.

Fatal Fall From a Porch.

Hillsboro, O., Aug. 8.—Mary Ambrose, 12, was instantly killed by falling off a porch.

Lamp Chimney Glass Scale.

Pittsburg, Aug. 8.—The conferees who met to consider changes in the lamp chimney glass scale two days ago adjourned without having reached an agreement. Another meeting will be held at a date to be set later. The workmen want an advance of 16 per cent for gatherers and insist on a scale for the machines in order to restrict production. On the part of the manufacturers some changes in the working results are asked for and will be insisted upon with vigor.

France and Siam.

Paris, Aug. 8.—The Matin, referring to the request made by the French charge d'affaires at Bangkok, Siam, to be recalled, declares it to be due to the intrigues of the king of Siam to seek protection from Japan or entry into the Anglo-Japanese alliance, but that France has ample military forces in the far east to make her rights respected. The Matin exonerates the Indian government from any responsibility for the king of Siam's intrigues.

Hard on the Poor.

Havana, Aug. 8.—The newspapers of Havana publish many comments on the proposed changes in the customs tariff, for the purpose of providing security for the projected loans of $4,000,000 and $35,000,000 as set forth in the bill passed by the senate last Tuesday. All the conservative newspapers consider that these changes will be hard on the poor man.

Michigan Prohibitionists.

Detroit, Aug. 8. — The Prohibition state convention was called to order with over 166 delegates in attendance. Rev John Sweet of Detroit was chosen permanent chairman and Dr. Alfred Lowther of Detroit secretary. A conference on "Practical Politics" took up the session. A number of addresses were made by prominent state leaders.

THE MARKETS.

Grain and Stock Prices For Aug. 7.

Chicago — Cattle: Good to prime steers, $8 00@8 90; poor to medium, $4 75@7 75; stockers and feeders, $2 50@5 25; cows, $1 50@6 00; heifers, $2 50@6 50; canners, $1 50@2 50; bulls, $2 25@5 40; Texas fed steers, $3 25@5 50; western steers, $5 00@7 00. Sheep and lambs—Good to choice wethers, $3 50@4 00; fair to choice mixed, $2 50@3 60; western sheep $2 50@4 00; native lambs, $3 50@5 75. Calves—$2 75@7 75. Hogs—Mixed and butchers, $6 75@7 70; good to choice heavy, $7 40@7 70; rough heavy, $6 75@7 25; light, $6 75@7 50.

Cleveland — Cattle: Good to choice dry fed steers, 1,200 lbs. and upwards, $5 25@6 60; green half fat, 1,000 to 1,200 lbs., $5 00@5 25; good to choice heifers, $4 50@5 00; cows, common to choice, $2 50@4 00; Sheep bulls, good to choice, $3 25@4 00. Sheep and Lambs—Good to choice wether sheep, $4 00@4 25; fair to good mixed, $3 00@3 75; good to culls and commons, $1 50@2 75; good to choice yearlings, $4 25@4 50; fair to good, $3 50@4 00; culls and commons, $3 00@3 50; good to choice spring lambs, 60 lbs. and upwards, $5 65@5 85. Calves—Good to best, $6 75@7 25. Hogs—Heavies, $7 75; mediums, $7 70; Yorkers, $7 60@7 65.

Pittsburg — Cattle: Choice, $7 50@7 80; prime, $7 00@7 25; good, $6 50@6 75; tidy butchers, $5 50@6 25; fair, $4 75@5 30; heifers, $3 50@5 75; cows, bulls and stags, $3 00@5 25; fresh cows, $25 00@60 00. Sheep and Lambs—Prime wethers, $4 20@4 40; good mixed, $3 85@4 10; fair, $3 50@3 75; choice lambs, $5 40@5 75; common to good, $3 00@5 25. Calves—Veals, $6 50@7 00. Hogs—Prime heavy, $7 80@7 85; mediums, $7 80; heavy Yorkers, $7 75@7 80, light Yorkers and pigs, $7 50@7 75.

New York — Cattle: Steers, $4 12½@8 15; oxen, $3 25@6 00; bulls, $2 50@4 30; cows, $1 75@3 50. Sheep and Lambs—Sheep, $2 15@3 90; lambs, $4 50@6 30. Wheat—choice, $6 50; culls, $4 00@4 50. Wheat—No. 2 red, 74½c. Corn—No. 2, 63⅝c. Oats—No. 2, 64c.

Cincinnati — Wheat—No. 2 red, 69c. Corn—No. 2 mixed, 63c. Oats—No. 2 mixed, 28@42c. Rye—No. 2, 56c. Lard—$10 25. Bulk Meats—$10 75. Bacon—$12 25. Cattle—$2 00@7 25. Hogs—$5 75@7 65. Sheep—$1 25@3 75. Lambs—$2 75@6 10.

Boston — Wool: Ohio XXX, 31c; XX and above, 27½@28½c; X, 26@26c; No. 1 clothing and combing, 27½@28c; delaine, washed, 30@31c.

Toledo — Wheat, 70c; corn, 54c; oats, 30c; rye, 50c; cloverseed, $5 32½.

Baltimore — Butter: Fancy creamery, 20@21c. Eggs—Fresh, 17@17½c.

AUTHOR LIKES POLITICS.

Winston Churchill Has Ambitions to Become a Lawmaker.

Winston Churchill, the author of "Richard Carvel," "The Crisis" and other popular books, is to emulate his English namesake and enter politics. The English author, soldier and politician has been a member of parliament for some time, and the American novelist has just announced his desire of becoming a member of the 1903 New Hampshire legislature. As Mr. Churchill is well liked by the people about his home he will probably be elected. His friends predict for the clever young man a brilliant career in politics.

WINSTON CHURCHILL.

Mr. Churchill's home is known as Harlakenden House. It is situated near Cornish, N. H., very near the Vermont line. So near is he to the Green Mountain State that his postoffice address is given as Windsor, Vt. Harlakenden House is beautifully situated, overlooking the picturesque Connecticut river valley. Here Mr. Churchill lives the life of a country gentleman in sufficient seclusion to grant him leisure for the writing of the books that have made him famous and yet in touch with the world.

The subjects in which Mr. Churchill are particularly interested are forest preservation and the building of good roads, and it is on a platform advocating these that he seeks election. He said recently: "I am a candidate for the legislature because of a warm and increasing interest in New Hampshire and in national issues. I intend to go on writing books just the same whether I secure the nomination and election or not."

Although Mr. Churchill is by birth a St. Louisan, his ancestry is Yankee. He was born Nov. 10, 1871 and was educated at Smith academy, St. Louis, and at the Naval academy. Mr. Churchill found naval life little to his liking and resigned from the service shortly after his graduation. In 1895 he was married to Miss Mabel H. Hall, a St. Louis girl. After resigning from the navy Mr. Churchill was employed on the Army and Navy Journal and the Cosmopolitan Magazine. He left the latter to devote all his time and attention to books. Mr. Churchill's first book, "The Celebrity," appeared in 1898.

NEW LITERARY LIGHT.

Wife of Chicago's Mayor, Who Has Written a Book.

Mrs. Carter H. Harrison, wife of the mayor of Chicago, who has just written a book, makes her debut in the field of literature as the author of a "Fairy Story For Little Ones," as she calls it. The book will be published during the coming fall, and the smart set of the city by the lake is eagerly awaiting an opportunity of passing judgment upon it.

MRS. CARTER H. HARRISON.

Before her marriage to Mr. Harrison in 1887 the new authoress was Miss Edith Ogden, daughter of the Hon. Robert N. Ogden, judge of the Louisiana court of appeals at New Orleans. Miss Ogden was educated at a fashionable school in the Crescent City and later by private tutors. She speaks German fluently and has a good command of French. Mrs. Harrison has traveled extensively both in this country and in Europe. Although she is fond of society and well fitted in every way to take a leading part in its functions, she is devoted to her children and to literature.

TRACY'S DEATH.

Coroner's Jury Renders Its Verdict Reward Not Paid.

Davenport, Wash., Aug. 8.—Tracy's body is on its way to Salem, Or. The coroner's jury returned the following verdict: "That the body is that of Harry Tracy, the escaped convict from the Oregon pen; that the said Harry Tracy came to his death at the ranch of Lou Eddy in Lincoln county, Wash., on Aug. 5, 1902, by means of a gunshot wound by means of a pistol and held in his own hands, after first having been wounded in the right leg by a party or parties to this jury unknown. That Harry Tracy was an escaped convict from the Oregon pen, and at the time of his death was fleeing from officers and posse in pursuit, and that no one is blamed for the death, but that all efforts to capture were praiseworthy and in full accord with the laws of Washington."

Reward Withheld.

Portland, Or., Aug. 8.—It is probable that the $4,100 reward for Harry Tracy's body will not be paid for some time, owing to the number of claimants. The body will be taken to Salem at the conclusion of the inquest at Davenport. Governor Geer has already stated that he is willing for the state to pay the reward as soon as proper identification shall be made, but the reward will not be paid until the claimants reach an agreement. It now seems likely that the aid of the courts will be asked. Governor McBride of Washington has announced that he will act in accordance with the decision of the Salem authorities in paying the reward.

Rescue Home Desired.

Warsaw, Ind., Aug. 8.—At the interstate conference of the Managers' National Children's Home society at Winona, the Indiana branch of the organization decided to make an appeal to all Sunday schools in the state for a contribution of 10 cents from each scholar, the fund thus raised to be used in erecting a building to be used as a rescue station at Westfield, Hamilton county, Ind. The society found homes for 178 poor children within the past year and the demand for services of this character is increasing. The present facilities at Westfield are inadequate.

Off to the Elks' Convention.

Omaha, Aug. 8.—George P. Cronk, who is a prominent candidate for the position of grand exalted ruler of the Elks, joined the grand lodge special, which went west en route to the Salt Lake convention. A large number of delegates from other cities who had gathered here during the day also joined the grand lodge special. They will go 200 strong and 100 will be in uniform. A brass band will accompany the delegation, which goes to Salt Lake to further the interest of the local candidate for the highest official position in the order.

Wire-Wound Guns.

Washington, Aug. 8.—The board of ordnance and fortifications continued its sessions and decided to make a sufficient allotment of funds for the purpose of continuing the preparation and test of wire-wound guns. It is expected that the expense will be in the neighborhood of $20,000. It is expected that at its next session the board of ordnance and fortifications will decide upon a type of field gun for the use of the army.

Greeks at the Olympian Games.

Aix les Baines, France, Aug. 8.—King George of Greece received Judge John B. Payne, Laverne W. Noyes and Henry J Further, Jr., the Olympian games delegates of Chicago, at the Hotel Splendide. The interview lasted half an hour and the king promised his personal support to the games, and said he would use his best efforts to arouse the interest of the Greeks in the events.

BASEBALL.

Results of Games Played Yesterday.

National League.

AT BOSTON— R. H. E.
Boston .... 3 0 4 0 1 1 0 0 *— 9 14 2
Cincinnati .... 0 0 0 0 0 0 1 0 1— 2 11 6
Batteries—Pittinger and Moran; Phillips, Thielman and Bergen.

AT PHILADELPHIA— R. H. E.
Pittsburg ..... 1 0 0 1 0 0 0 0 0— 2 6 1
Philadelphia .. 0 0 0 0 0 0 0 0 3— 3 10 1
Batteries—Leever and O'Connor; Duggleby and Doolin.

AT BROOKLYN— R. H. E.
St. Louis ..... 2 0 2 1 5 1 0 0 0—11 17 0
Brooklyn ...... 0 0 0 0 0 0 0 1 0— 1 6 3
Batteries—O'Neill and O'Neill; Donovan, Evans and Farrell.

AT NEW YORK— R. H. E.
Chic .. 1 0 0 0 0 0 2 0 0 0 0 0 0— 3 6 0
N. Y .. 0 0 0 0 0 1 0 0 2 0 0 0 0— 3 10 3
Called at end of 13th inning on account of darkness. Batteries — Williams and Kling; Cronin, McGinnity and Bresnahan.

CLUBS.	W.	L.	P.C.	CLUBS.	W.	L.	P.C.
Pitts...	65	21	.756	St. L....	42	49	.461
Chica...	48	41	.539	Cin'ti...	40	47	.460
Brook...	50	43	.538	Phila..	37	54	.407
Bost....	45	40	.529	N. Y....	28	60	.318

American League.

AT CHICAGO— R. H. E.
Chicago .... 0 0 0 0 0 0 1 0 0— 1 5 1
Washington .... 0 2 0 0 1 0 0 0 1— 4 8 2
Batteries—Garvin, Griffith and McFarland; Orth and Clark.

AT ST. LOUIS— R. H. E.
St. Louis ..... 6 0 0 1 0 3 0 2 *—12 13 4
Boston .... 1 0 0 0 0 0 0 3 0— 4 7 4
Batteries—Donahue and Kahoe; Young, Sparks and Criger.

AT DETROIT—Detroit-Baltimore game postponed; rain.

AT CLEVELAND—Cleveland-Philadelphia game postponed; wet grounds.

CLUBS.	W.	L.	P.C.	CLUBS.	W.	L.	P.C.
Chica...	50	37	.575	Wash...	42	48	.467
St. L....	48	38	.558	Cleve...	42	49	.462
Bost....	49	42	.538	Det't....	37	47	.440
Phila....	44	38	.537	Balto...	38	51	.427

American Association.

AT INDIANAPOLIS — Indianapolis 10, Kansas City 4.

CLUBS.	W.	L.	P.C.	CLUBS.	W.	L.	P.C.
Louis...	62	22	.670	Cols...	44	50	.468
Ind'lis..	61	28	.685	Milw....	42	50	.450
St. P....	58	41	.568	Minn....	35	57	.380
K. C....	40	46	.4[illegible]	Toledo..	30	66	.315

Strength

Hagee's Cordial of Cod Liver Oil (with Hypophosphites of Lime and Soda) revitalizes and reconstructs the whole body, corrects all tendency to disease. It is cod liver oil freed from grease—freed from everything that nauseates—ready to be immediately turned into blood, flesh, nerve, muscle.

It cures Coughs, Colds, La Grippe, Weak Lungs, Bronchitis, Consumption, Catarrhal Conditions, Nervousness, Sleeplessness, Indigestion, Mal-assimilation, Rheumatism, Skin Diseases, Pimples, Blotches, Weakened Conditions following Fevers, Impoverished Blood—makes more and better flesh.

Yet it is more food than medicine.

Sold by all druggists. Prepared by Katharmon Chemical Company, St. Louis, Mo.

Girls' Books.

Some very sensible remarks have been made recently in a literary journal on the drivel that is too often set before girls in the books specially written for them. There are one or two writers who understand girls and have produced breezy stories for them which they would not be ashamed for their brothers to read, but the average girls' book is an insult to the intelligence, ideals and sense of humor of the little modern maiden, who, be it remembered, has all the same interests as her brothers.—Lady's Pictorial.

To Save Her Child

From frightful disfigurement, Mrs. Nannie Galleger, of La Grange, Ga., applied Bucklen's Arnica Salve to great sores on her head and face, and writes its quick cure exceeded all her hopes. It works wonders in Sores, Bruises, Skin Eruptions, Cuts, Burns, Scalds and Piles. 25c. Cure guaranteed by H. F. Vortkamp, corner North and Main streets, the druggists.

Bags.

The bag habit is now assuming a formidable universality. Not one bag, but as many as possible are claimed by the girl. Black or tan suede bags go well with tailor made dresses, brocade or beaded bags with visiting dress, and delicate white satin ones embroidered with flowers in china ribbons and gold thread are most suitable for the theater. "Individual" bags are catching on. You have your favorite motto, your crest, monogram or some Egyptian hieroglyphic worked on your bag.

Evils of Antipyrine.

The use of antipyrine for the relief and cure of headaches has a depressing influence on the heart, and causes a derangement of the kidneys. Krause's Headache Capsules contain no antipyrine, chloral, morphine or any injurious ingredient. They cure quickly and leave the head clear and cool. Price 25c. Sold by W. M. Melville, old post office corner.

Sandpaper.

The uses of sandpaper are manifold. In the kitchen it is invaluable for cleaning pots, pans and kettles. The coarser kind is used, and if a roll is kept on the kitchen shelf pieces can be cut off when needed. On the writing table sandpaper is useful in giving the finishing point to a pencil after sharpening it.

Nerves Like a Flat-Iron.

A woman who suffered for ten years from nervous prostration says two bottles of Lichty's Celery Nerve Compound effected a complete cure. She hardly knows today whether she has nerves or not, as she never feels them. It is certainly a wonderful remedy. Sold by W. M. Melville, old post office corner.

Vinegar For Removing Glue.

For all the fish glues vinegar is a good solvent. When gluing a piece of woodwork, if any particles of glue get on places where it is not desired, wet a bit of cloth with vinegar and rub it off. If the glue in the bottle becomes too thick, thin it with vinegar rather than water.

Is Golf Catching

on to popular favor? It seems to be. A noticeable increase in sales of Painkiller comes from golf districts. The reason for this is clear, as Perry Davis' Painkiller is the oldest and best remedy extant for sprains, strains, bruises and soreness, all of which are of common occurrence, either in vigorous play or through accident. Everywhere the standard liniment and balm.

The Book Agent.

Agent—I have a book you should buy for your son telling how to become a politician, statesman, president of the United States, banker, broker—

Mrs. Hennesy—G'wan! Did yer mother buy wan for you?—Brooklyn Life.

At No Time is Man Secure From

Attacks of such disorders of the stomach as cholera morbus, cramps and diarrhoea; but these complaints are common during the heated term, when it is dangerous to neglect them. Painkiller is a remedy that has never failed and the severest attacks have been cured by it. Avoid substitutes, there is but one Painkiller, Perry Davis'. 25c and 50c.

CASTORIA. Bears the Signature of Chas. H. Fletcher. The Kind You Have Always Bought

LEGAL NOTICE.

Nelson Wheeler, residing at Tekamah, Nebraska; Maria C. Wheeler residing at Pfeiffer, Ohio; Portis Wheeler, residing at Pfeiffer, Ohio; Frank Wheeler, residing at Hepburn, Ohio; Alice M. Wheeler, residing at Pfeiffer, Ohio; Amy Wheeler, residing at Pfeiffer, Ohio; Sophronia Wheeler, residing at Patoka, Illinois; J. M. Wheeler, residing at Buckley, Washington; M. McHaney, residing at Winters, Yolo County, California; H. W. Ingman, residing at Villesca, Iowa, J. W. Fuller, residing at Oconee, Ill.; J. P. Wheeler, residing at Patoka, Ill.; D. M. Wheeler, residing at Patoka, Illinois; Emma Wheeler, residing at Patoka, Illinois; Jennie A. Davis, residing at Byhalia, Union County, Ohio; Mary F. Lawson, Los Angeles, California; (the number of the residence of said Mary F. Lawson, being to this affiant unknown after diligent search and cannot with reasonable diligence be ascertained.); Wheeler DeLong, residing at Cleveland, Ohio, (the number of the residence of said Wheeler DeLong being to this affiant unknown after diligent search, and cannot with reasonable diligence be ascertained.); Ella Williams, residing at La Rue, Ohio; Belle DeLong, residing at No. 221, 42nd. Place, Chicago Illinois; Domenic DeLong, residing at St. Paul, Minnesota, (the number of the residence of said Domenic DeLong being to this affiant unknown after diligent search, and cannot with reasonable diligence be ascertained.); Portis W. DeLong, residing at West Superior, Wisconsin; Edward DeLong residing at West Superior, Wisconsin; Mark A. DeLong, residing at West Superior, Wisconsin, (the residences of said Portis W. DeLong, Edward DeLong, and Mark A. DeLong, being unknown to this affiant after diligent search and cannot with reasonable diligence be ascertained); Granville Williams, residing at Kenton, Ohio; Claudine Donneldfeld, residing at No. 221, 42nd. Place, Chicago, Illinois; Percy G. Williams, residing at corner of 8th and Main streets, Pueblo, Colo.; Mrs. Lucinda Carlin residing at No. 40 Dayton Avenue, Dayton, Ohio; Mary Rose, Scora, New Mexico, will take notice that on the 28th day of July, A. D. 1902, Milleretta Wheeler filed her application in the Probate Court of Allen County, in Case Number, 8274, against the above named parties and others praying for the probating of the lost, destroyed or spoliated will of John Wheeler, deceased. That the time for the hearing of said application is thte fifth day of September, A. D. 1902, at nine o'clock, A. M.

MILLERETTA WHEELER.
O. W. Smith, and Motter, Mackenzie & Weadock,
Attorneys for Milleretta Wheeler.
29-to sep. 3

SHERIFF'S SALE.

Clara T. Sullivan, plaintiff
vs.
Edward W. Parrott, et al, defendants.
Allen Common Pleas.

By virtue of an order of sale, issued from the Court of Common Pleas, of Allen county, Ohio, and to me directed, I will offer for sale at the east door of the court house in Lima, Allen county, Ohio, on

Saturday, August 30, 1902,

Between the hours of one o'clock and four o'clock p. m., the following described lands and tenements, situated in the city of Lima, Allen county, state of Ohio, and described as follows to-wit:

"The undivided one-half (½) of inlots No. one thousand and thirty-eight, one thousand and thirty-nine, one thousand and forty-two, and one thousand and forty-three, in the city of Lima, Ohio.

The same being situated on the west side of south Jackson street near Eureka street.

Appraised at $1225.00.
Terms: Cash.

E. J. BARR, Sheriff,
Allen County, Ohio.
Lima, O., July 28, 1902.
H. O. BENTLEY, Plaintiff's Attorney.

EXECUTORS SALE.

By virtue of the powers vested in us by the last will and testament of Elizabeth Ward, deceased. We will offer for sale on

SATURDAY, SEPTEMBER 6, 1902,
At 2 p. m.,

to the highest bidder on the premises, in lot No. 46 in original town now city of Lima, Allen county, Ohio. House number being 127 south Union street.

Appraised at $3500.00.
Terms of sale, cash.
Executors reserve the right to reject any and all bids.

R. L. TORRY KIRK,
FRANK W. HOLMES,
Executors.
Motter, Mackenzie & Weadock, Attorneys.
5s-1&w-4w

LEGAL NOTICE

Frederick M. Rohde,
Plaintiff,
vs
Mary E. Rohde,
Defendant.

The Defendant, whose residence is unknown, will take notice that the Plaintiff has filed a petition against her, for divorce, June 18, 1902, in the Court of Common Pleas, Allen county, Ohio. The ground for divorce is that the Defendant has been willfully absent for more than three years last past. The Defendant is required to answer by the 16th day of August, 1902.

FREDERICK M. ROHDE.
By E. L. Armstrong,
His Attorney.

NOTICE OF APPOINTMENT.

Estate of Elizabeth Ward deceased.
The undersigned have been appointed and qualified as executors of the estate of Elizabeth Ward late of Allen county, Ohio, deceased. Dated this 28th day of Jul, A. D., 1902.

R. L. TORRY KIRK.
FRANK W. HOLMES.
Motter, Mackenzie and Weadock, Attys.

NOTICE OF APPOINTMENT.

Estate of John Carney, deceased. The undersigned has been appointed and qualified as administrator of the estate of John Carney, late of Allen county, Ohio, deceased. Dated this 8th day of June, A. D., 1902.

July 12 3w&s E. B. BARR.

Executor's Sale of Real Estate.

In pursuance of an order of the Probate Court of Allen County, Ohio I will offer for sale at public auction on Monday, the 25th day of August, A. D., 1902, at two o'clock in the afternoon, at the east door of the Court House, in Lima, Allen Co., O., the following described real estate, situate in the City of Lima, County of Allen, and State of Ohio, to-wit:

Commencing at the northeast corner of inlot number four (4) old number, new number eight hundred and sixty-seven (867) in Rydman's subdivision of outlot number five (5), old number, new number fifty (50) in Rose's subdivision of the east half of the southeast quarter of section twenty-five (25) township three (3) south, range six (6) east in Allen county, Ohio; thence west along the north line of said inlot two hundred and thirty-three (233) feet more or less to the center of a private alley running north and south through said inlot number eight hundred and sixty-seven (867), and between McDonel street and West street in the City of Lima, Ohio; thence south along the center of said alley forty six and two-tenths (46.2) feet; thence east two hundred and thirty-three (233) feet, more or less, to the east line of said inlot number eight hundred and sixty-seven (867); thence north to the place of beginning.

Appraised at $1,800.00.

House number being ... south West street, in the city of Lima, Ohio.

Also the following described property:

Commencing in the south line of outlot number five (5) old number, new number fifty (50) in Rose's subdivision of the east half of the southeast quarter of section twenty-five (25), township three (3) south, range six (6) east in Allen county, Ohio, at a point two hundred (200) feet west of the southeast corner of said outlot; thence north sixty-six and two tenths (66.2) feet parallel with the east line of said outlot to a point; thence west parallel with the south line of said outlot thirty-three (33) feet more or less to the center of the private alley running north and south through said outlot and being between McDonel street and West street in the city of Lima Ohio; thence south along the center of said alley and parallel with the east line of said alley to the south line of said outlot number fifty (50) and thence east thirty-three (33) feet more or less to the place of beginning, and being a part of said outlot number fifty (50) and inlot number four (4) old number, new number eight hundred and sixty-seven (867), in Rydman's subdivision of said outlot number fifty (50).

Appraised at Seventy-five Dollars ($75.00.)

Terms of sale cash

The above tracts will be offered both jointly and separately and sold in whatever way they bring the most money, but each property for not less than two-thirds (⅔) of the appraised value of the same.

Lima, Ohio, July 21st, 1902.

JAMES O'LEARY,
Executor of Henry O'Brien, deceased.
Motter, Mackenzie & Weadock, Attorneys.

NOTICE OF APPOINTMENT.

Estate of Evan Davis, deceased. The undersigned has been appointed and qualified as administratrix of the estate of Evan Davis, late of Allen county, Ohio, deceased.

Dated this 17th day of July, A. D. 1902.

EMELINE DAVIS,
Administratrix.

SHERIFF'S SALE.

PATRICK HUGHES, Plaintiff, vs. ANNA STEWART, et al., Defts. } Allen Common Pleas.

By virtue of a writ of sale, issued from the Court of Common Pleas of Allen County, Ohio, and to me directed, I will offer for sale at the east door of the Court House in Lima, Allen county, Ohio, on

SATURDAY, AUGUST 23rd, A. D. 1902.

Between the hours of one o'clock and four o'clock p. m., the following described lands and tenements, situate in the City of Lima, Allen County, State of Ohio, and described as follows, to-wit:

TRACT No. 1.

Commencing on the north line of said lot 674 of Baxter's addition to Lima, Ohio, one hundred and four (104) feet west of the northeast corner thereof; thence running south parallel with the east line, to the south line of said lot; thence west on said south line ninety-six (96) feet, more or less, to the east line of Pine street, being the southwest corner of said lot; thence north on said east line of Pine street fifty-four [54] feet to the northwest corner of said lot; thence east on the north line of said lot ninety-six [96] feet to the place of beginning. Appraised at eleven hundred [$1100.00] dollars.

TRACT No. 2.

Commencing sixty-nine [69] feet west of the northeast corner of said lot 674 of Baxter's addition to Lima, Ohio, on the north side thereof, running thence south parallel with the east line of said lot to the south line of said lot; thence west on said south line thirty-five [35] feet to a point; thence north parallel with the east line of said lot to the north line of said lot; thence east thirty-five [35] feet to the place of beginning. Appraised at four hundred and fifty [$450.00] dollars.

TRACT No. 3.

Commencing thirty-four [34] feet west of the northeast corner and on the north line of said lot 674 of Baxter's addition to Lima, Ohio; thence south parallel with the east line to the south line thereof; thence west on said south line thirty-five [35] feet; thence north parallel with the east line of said lot to the north line of said lot; thence east on said north line thirty-five [35] feet to the place of beginning. Appraised at four hundred and fifty [$450.00] dollars.

TRACT No. 4.

Commencing at the northeast corner of said lot 674 of Baxter's addition to the city of Lima, Ohio, running thence south sixty-six [66] feet on the east line to the southeast corner of said lot; thence west on the south line thereof thirty four [34] feet; thence north parallel with the east line to the north line of said lot; thence east on said north line to the place of beginning. Appraised at four hundred and fifty dollars [$450.00.]

Said above described tracts being parts of lot 674 of Baxter's addition to the city of Lima, Ohio.

TRACT No. 5.

Commencing at a point fifty-three [53] feet north of the southeast corner of lot eleven hundred [1100] and on the east line of lot 1101, running thence west to the east line of the alley running north and south between Park avenue and Pine street; thence north along the east line of said alley forty [40] feet to a point; thence east to the east line of said lot 1101; thence south to the place of beginning. Appraised at six hundred [$600.00] dollars.

TRACT No. 6.

Commencing at a point ninety-three [93] feet north of the southeast corner of lot 1100 running thence west to the east line of the alley, above described; thence north along the east line of said alley twenty feet, eight inches [20 feet 8 inches] to a point; thence east to the east line of said lot 1101; thence south to the place of beginning. Appraised at five hundred [$500.00] dollars.

TRACT No. 7.

Commencing one hundred and thirteen feet and eight inches [113 feet 8 inches] north of the southeast corner of lot 1100 and on the east line of lot 1101, running thence west to the east line of the alley above described; thence north along the east line of said alley forty-one [41] feet to the northwest corner of said lot 1101; thence east to the northeast corner of lot 1101; thence south forty-one [41] feet to the place of beginning. Appraised at one thousand [$1000.00] dollars.

Total appraisement $4,450.00.
Terms of sale, cash.

E. J. BARR,
Sheriff Allen County, Ohio.
Lima, Ohio, July 22nd, 1902.
H. O. BENTLEY AND J. D. ARMSTRONG,
Plaintiff's Attorneys.

NewspaperARCHIVE®

MURDER

Is the Verdict on the Death of the Late Anthony Vaughn.

Fatal Revolver a Strong Clue

That May Lead to the Arrest and Conviction of the Murderer---Man Suspected of Crime is Continually Under Surveillance.

VERDICT ON THE DEATH OF ANTHONY VAUGHN.

"After having made due inquiry, I do find that the DECEASED CAME TO HIS DEATH BY A GUNSHOT WOUND BY THE HAND OF AN UNKNOWN, a 32-caliber revolver being used, the ball passing through the seventh intercostal cartilage puncturing the anterior wall of the pericardium, thence through the right auricle of the heart, through the lower border of the right lung, lodging under the skin at a point midway between the spinal column and the inferior angle of the scapula of the right side.

ANDREW BICE, Coroner."

LIFELESS BODY

Was Found in a Barn On the Afternoon of July 14.

The death of Anthony Vaughn and the mysterious circumstances that surrounded the case at the time are still fresh in the minds of the readers of the Times-Democrat. The deceased was a feeble and aged Irish citizen who lived with his venerable wife and two unmarried daughters at 716 north West street. On the 14th day of last month, about 2 o'clock in the afternoon, he went to the barn at the rear of his home to do some work and owing to his feeble condition, his prolonged absence from the house alarmed his wife, who, upon going to the barn found his body prostrate on the floor with all life extinct. At first it was supposed that a sudden attack of heart trouble had caused the unexpected death and when first summoned to the Vaughn residence, coroner Bice did not discover the bullet hole in the deceased's breast. Later a relative of the victim noticed the wound and upon investigation found that a bullet had entered the breast, had passed through the heart cavity and had lodged near the spinal column, and from that point it was extracted by coroner Bice, who was assisted in the investigation by Dr. Woadock. The facts that no weapon had ever been kept about the house and that none had been found in the barn when the lifeless body was discovered there were good foundation for the theory that the deceased had been the victim of foul play. That evening, however, detective Patton and captain Goebel searched the barn and found an old-style revolver under a pile of hay in the barn. The police made a vent that theory from being advanced, careful investigation but found no further evidence and accepting the theory that the aged man had committed suicide and that some relative had hidden the weapon from view to prethey abandoned the case. The relatives and coroner Bice were not satisfied however and although the latter permitted the police and public to think as they pleased, he continued to look for developments in the case and was very rigid in his examination of witnesses at the inquest. For some reason a very important statement, that has been made to the coroner, since the inquest was held, was withheld from him at the time of the inquest, by some of the deceased's relatives and in consequence he will reopen the case and place the additional testimony on the transcript of the case now on file in the county clerk's office. This transcript and the verdict have been withheld from the public at the coroner's request, with the hope that additional evidence might be turned up and the verdict of murder strengthened by the arrest of a man who is suspicioned as the murderer. Yesterday afternoon, however, the relatives requested that, in justice to the memory of the deceased, the verdict and developments in the case be published.

MYSTERIOUS

Weapon That Caused the Death Was Found Twice.

The statements of relatives, referred to above as having been withheld from the coroner until after the inquest, may furnish an important link in the chain of circumstantial evidence that surrounds the suspected person if he is ever arrested and brought to trial. On the day that the lead body was found and while the physicians were at work probing for the fatal bullet, one of the daughters of the deceased entered a closet in the rear of the Vaughn home and noticed the handle of a revolver which was partly hidden from view in the vault. She waited until she had an opportunity to speak to her brother-in-law, Michael O'Neil, and to him she reported her discovery. She was instructed to secure the weapon if possible but claims that when she returned to get it it had disappeared and that the man who is under suspicion was at the same time seen leaving the barn. She identified the weapon found by the police in the barn as the same one she had seen in the closet.

SUSPECTED MAN

Is Known to Have Had Similar Revolver and Cartridges.

Relatives of the deceased state that they have secured a chain of circumstantial evidence, which they hope to strengthen sufficiently to warrant the arrest of the supposed murderer. The suspect is well known to them and several of the family have conversed with him since the tragedy. They say that immediately after the discovery of the bullet wound in the breast of the deceased the man who is under suspicion asked a member of the family this question: "Wasn't there an old revolver about the house?"

This is considered a strong point for the reason that the revolver which was found and which is alleged to have been seen in the closet prior to that time, was an old one but it had not yet been exhibited to any one and they consider it strange that the man should use the word "old" is asking the question. It is further claimed that the suspect is known to have possessed a similar revolver and 32 caliber cartridges such as were found in the chambers of the weapon now in the coroner's passession. The revolver is of a peculiar pattern and contains five chambers and five cartridges, two of which had been exploded. The weapon is a rim-fire pattern and two of the cartridges bear evidence of an attempt to discharge them in a center-fire revolver.

ROBBERY

Supposed to Have Been the Motive of the Crime.

It is thought by the coroner and relatives of the deceased that robbery was the motive that prompted the crime, and that possibly more than one man has guilty knowledge of the tragedy. The man under suspicion had been seen prowling about the Vaughn home in a suspicious manner on two or three occasions and there was a belief existing within certain circles that the aged man possessed a considerable sum of money.

The suspect, it is claimed, is very well known and is constantly under surveillance so that he cannot escape in case any damaging evidence against him should be unearthed.

THE POLICE

Still Refuse to Take Stock In the Murder Theory

This morning chief of police Mills and city detective Patton were seen and interviewed by the Times-Democrat and were informed concerning the claims made by coroner Bice and relatives of the deceased but both, in a very decisive manner, refused to take any stock in the murder theory. Detective Patton states that he was never able to secure an audience with Mrs. Vaughn and that while the daughter, who seemed to be most familiar with the house, told him that her father never owned or kept a revolver about the house, one of the sons told him that two years ago, he purchased cartridges, for his father, for an old revolver the latter had. Detective Patton also says that none of the relatives of the deceased ever told him of the discovery of the revolver in the closet.

The police department has, it is very evident, "washed its hands" of the case and will not take it up again until presented with evidence that is more positive and tangible than that which is now at hand.

RUNS

Well Up Into the Thousands.

A Suit Begun

To Enforce the Terms of an Oil Lease

Which Nelson McBride Says were Not Carried Out by Maire Bros.

Twelve Wells were to Have Been Drilled but Only Six Completed, and the Sum Sued for is $10,000.

Another oil case was filed today involving the sum of $10,000. The plaintiff is Nelson McBride and the defendants are the firm of Maire Bros. and S. A. Baxter. The petition sets out that the defendants were given a lease of 160 acres of land in Amanda township on the following conditions:

Two test wells were to be drilled, one within 60 days from the date of the lease and the other within 60 days thereafter. If oil was produced in paying quantities a new well was to be completed every 60 days until 12 additional wells were drilled.

In case of a failure to complete either test well within the time mentioned, the sum of $200 was to be paid and that amount paid at the expiration of each 60 days until the total number of wells agreed upon were completed. It was furthermore agreed that if the test wells were drilled and oil not found in paying quantities, the defendants would not be required to drill further.

The petition states that oil was found in paying quantities and according to the agreement six wells were drilled within the time specified, the last one being completed November 22, 1900. The other six have not been drilled and suit is therefore brought to recover the amount, which calculated on the basis of $200 for every 60 days amounts to $9000 or about $10,000 including the accumulated interest. Richley, Leland & Roby represent the plaintiff.

Victory for Both.

Judge Mathers gave his decision in the case of the city of Sidney against the Western Ohio Railway Company yesterday. The case was heard Tuesday on an application by the [illegible] a temporary injunction to [illegible] railway company from [illegible] its track on the south side of Fair avenue. The judge granted the temporary injunction but held that the ordinance passed by the council fixing the location of the tracks in the center of the streets in Sidney was void so far as it referred to Fair avenue. It was held as void on account of its unreasonableness.

Suit on a Note.

Sanford S. Coon, executor of the estate of Israel Coon, commenced suit this morning to recover a balance of $107.96 on a promissory note originally drawn for $500. The makers of the note are Jos. H. Herriaston and Wm. H. Benedum, and joined with them was Jos. T. Benedum now deceased. The latter left no property that could be levied on and judgment is asked against the other two defendants. D. C. Henderson for plaintiff.

Will Probated.

The will of the late Thomas R. Jones, of Sugar Creek township, was probated today and the property is to go to the children. The real estate is valued at $10,000 but there is only a small amount of personal property.

Real Estate Transfers.

Rachael Fisher to Wm. K. Taylor, north 50 feet of inlots 4057 and 4058, John E. Richie's addition to Lima, $500.

Cornelius McAuliffe to Jeremiah McAuliffe, inlot 3742, Hughes addition to Lima, $725.

Margaret Bresnau to Ellen Rohaley south half of inlot 5037, also south half of a strip off the east side of inlot 5036, Rohaley heirs addition to Lima, $1 and other considerations.

Wm. K. Taylor to John Sullivan, triangular strip off of inlot 5548, Stoner's addition to Lima, $1.

OIL MARKET.

Tiona oil	$1.37
Penna. oil	1.22
Barnesville oil	.73
Somerset oil	.73
Corning oil	1.05
New Castle oil	.97
North Lima oil	.89
South Lima oil	.84
Indiana oil	.84
White House oil	.92
Lacy oil	.73

NINETY

Days Time in the Toledo Work House

Was the Dose Dealt Out to Charles Cooney.

Found Guilty of Charge of Stealing Capt. Morrison's Bicycle—Two Prisoners were Up for Drunkenness.

The case in mayor's court against Charles Cooney, who was brought here from Kenton, charged with stealing a bicycle from Capt. Morrison, was tried this morning and the prisoner was found guilty. He was sentenced to ninety days imprisonment in the Toledo workhouse.

Walter Jackson, colored, and William Irvin were fined $6.60 each on charges of drunkenness. C. M. Wade was assessed $5.60 on a similar charge.

Men's Working Shirts, worth 35 cents, Saturday special, 19 cents.
Sol Wiesenthal.

Another Great Saturday Specia

All Our House-wrappers Go at 69 Cen

Tomorrow morning at 9 o'clock we will begin another of our immensely popular Saturday sales. We will close out our entire line of pretty and comfortable house-wrappers at the ridiculously low price of 69 cents.

There are 586 of these garments of lawns, percales and prints, neatly and stylishly made, the regular price of which has been 98 cents.

The entire line will be put into one lot and sold at a great sacrifice.

There is a varied selection, so there is no excuse for anybody being unable to secure a satisfactory wrapper. But come early and get your selection before the lot is picked over. None will be sold before tomorrow morning at 9 o'clock when you will have the chance of a lifetime to get one or more of these much needed summer garments.

All Parasols Go at Half Price

From the many styles of parasols in this sunshade corner, something which particularly pleases you should be found. And surely purse as well as fancy should be suited, for we are now selling all parasols at just half price. Note the following quotations and come at once while the most beautiful ones are here.

Children's 25c Parasols 13c.
Children's 50c Parasols 25c.
Children's 75c Parasols 38c.
Ladies' $1.50 Parasols 75c.
Ladies' 2.00 Parasols $1.00.
Ladies' 2.50 Parasols 1.25.
Ladies' 3.00 Parasols 1.50.
Ladies' 4.00 Parasols 2.00.

The Lima Dry Goods Co

233-235 North Main Street.

It's Wonderful!

OUR BIG REMODELING SALE

Started off with a rush and the ladies are showing their appreciation of the bargains by their large purchases. There isn't an article of ladies' or children's wearing apparel that we don't carry, so don't stay away for fear we haven't got what you want and need.

Rather than pack our goods while the remodeling is being done we are sacrificing every article at cost and many less, and they are going fast. Every lady will at once see the great saving of money, for such a chance as this will not be found as these are all new up-to-date goods.

Everyone of our new $1, $1.50 and $2.00 colored Waists are going like hot cakes, at 48 cents. White Waists at cost and we have a big stock to select from.

SUMMER SUITS, the $5 ones go at $2.75; the $3.50 ones go at $2; the $3 ones for $1.48. We have cheaper ones also.

DRESSING SACQUES, the $3 ones go at $1.25; the $2.50 ones go at 75c; the $1.75 ones go at 50c.

Tailor-made Suits, Separate Skirts, Silk and Mercerized Underskirts, Muslin, Gauze and Woolen Underwear, Hosiery, Belts, Gloves, Corsets, Collars, Boas, Purses—everything you can think of goes in this sale.

MILLINERY. Now is the time to save one-half of the regular price on ladies' and children's hats.

This week is all the time we have, for next week the remodeling begins. Come and bring your friends with you.

Mrs. F. Light,

134 North Main Street.

Old 'Phone 500.

$20,000 Worth of Clothing, Hats and Furnishing Goods to be Closed Out Within the Next Few Days.

Our Semi-Annual Clearing Sale

Will last only a few days longer, so take advantage of this 25 per cent discount while it lasts. Every Suit, Hat, Shirt and Underwear at 1-4 off. All must be sold out before the fall season opens at a great sacrifice. Remember, we do just what we advertise. Strictly legitimate.

A Few More Men's and Children's Straw Hats Worth 75c and $1.00 for

25 cents.

Children's Suits to be sold out at remarkably low prices.

SOL WIESENTHAL,

Clothier, Hatter and Furnisher.

139 North Main Street. Lima, Ohio.

M. Melville, old post [illegible]

NewspaperARCHIVE®
NewspaperARCHIVE®